

Study Area Intersections

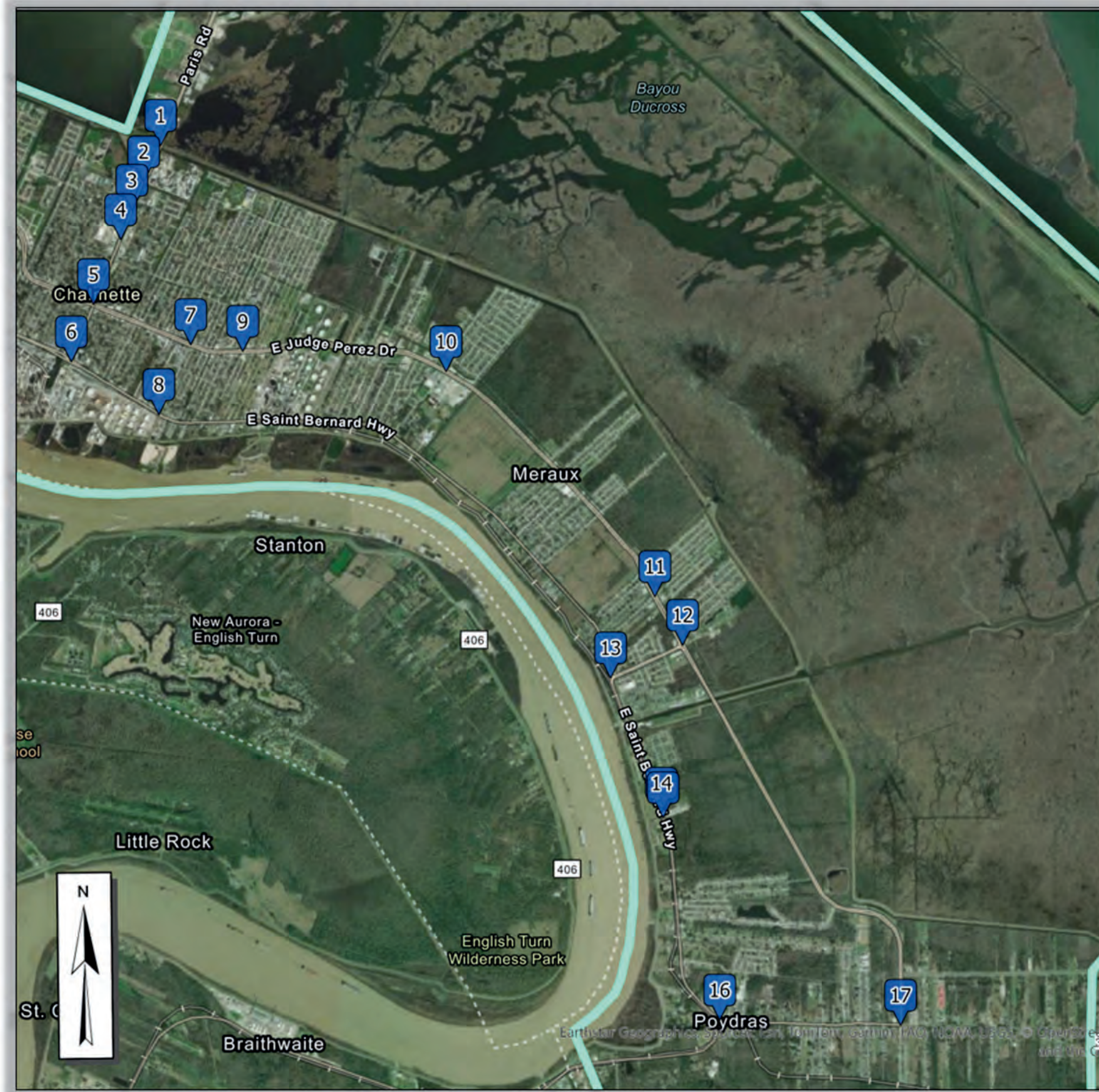

Intersection Legend:

- | | |
|--|---|
| 1. Paris Rd (LA 47) at Forty Arpent Canal | 11. E Judge Perez Dr (LA 39) at Guerra Dr |
| 2. Paris Rd (LA 47) at Virtue St | 12. E Judge Perez Dr (LA 39) at Colonial Blvd |
| 3. Paris Rd (LA 47) at Genie St | 13. E St Bernard Hwy (LA 46) at Colonial Blvd |
| 4. Paris Rd (LA 47) at Solidelle St | 14. E St Bernard Hwy (LA 46) at North Access (W. Smith Elementary School) |
| 5. Paris Rd (LA 47) at E Judge Perez Dr (LA 39) | 15. E St Bernard Hwy (LA 46) at South Access (W. Smith Elementary School) |
| 6. Paris Rd (LA 47) at E St Bernard Hwy (LA 46) | 16. E St Bernard Hwy (LA 46) at E Judge Perez Dr (LA 39) (East Christie St) |
| 7. E Judge Perez Dr (LA 39) at Palmisano Blvd | 17. E Judge Perez Dr (LA 39) at Bayou Rd |
| 8. E St Bernard Hwy (LA 46) at Palmisano Blvd | |
| 9. E Judge Perez Dr (LA 39) at Campagna Dr | |
| 10. E Judge Perez Dr (LA 39) at Archbishop Hannan Blvd | |

Traffic and Speed Data Collection:
Spring 2023 and Spring 2024

Crash History

- Crashes were reviewed for a 5-year period from 2017 - 2021
 - 18 fatal crashes occurred within the corridor
 - 7 out of 18 were pedestrian fatalities
- 10 intersections in the study area that account for 30% of the total crashes

Intersection	# of Crashes
Judge Perez Dr at Paris Rd	338
St Bernard Hwy at Paris Rd	150
Paris Rd at Genie St	120
E Judge Perez Dr at Jackson Blvd	106
Paris Rd at Solidelle St	105
E Judge Perez Dr at Debouchel Blvd	83
E Judge Perez Dr at Pakenham Dr	79
E Judge Perez Dr at Palmisano Dr	65
E Judge Perez Dr at Campagna Dr	64
E St Bernard Hwy at Lloyds Ave	47

This is prepared solely for the purpose of identifying, evaluating, and planning safety improvements on a public road; and is therefore exempt from discovery or admission under 23 U.S.C. 407.

PEDESTRIAN AND BICYCLE CRASHES BY SEVERITY

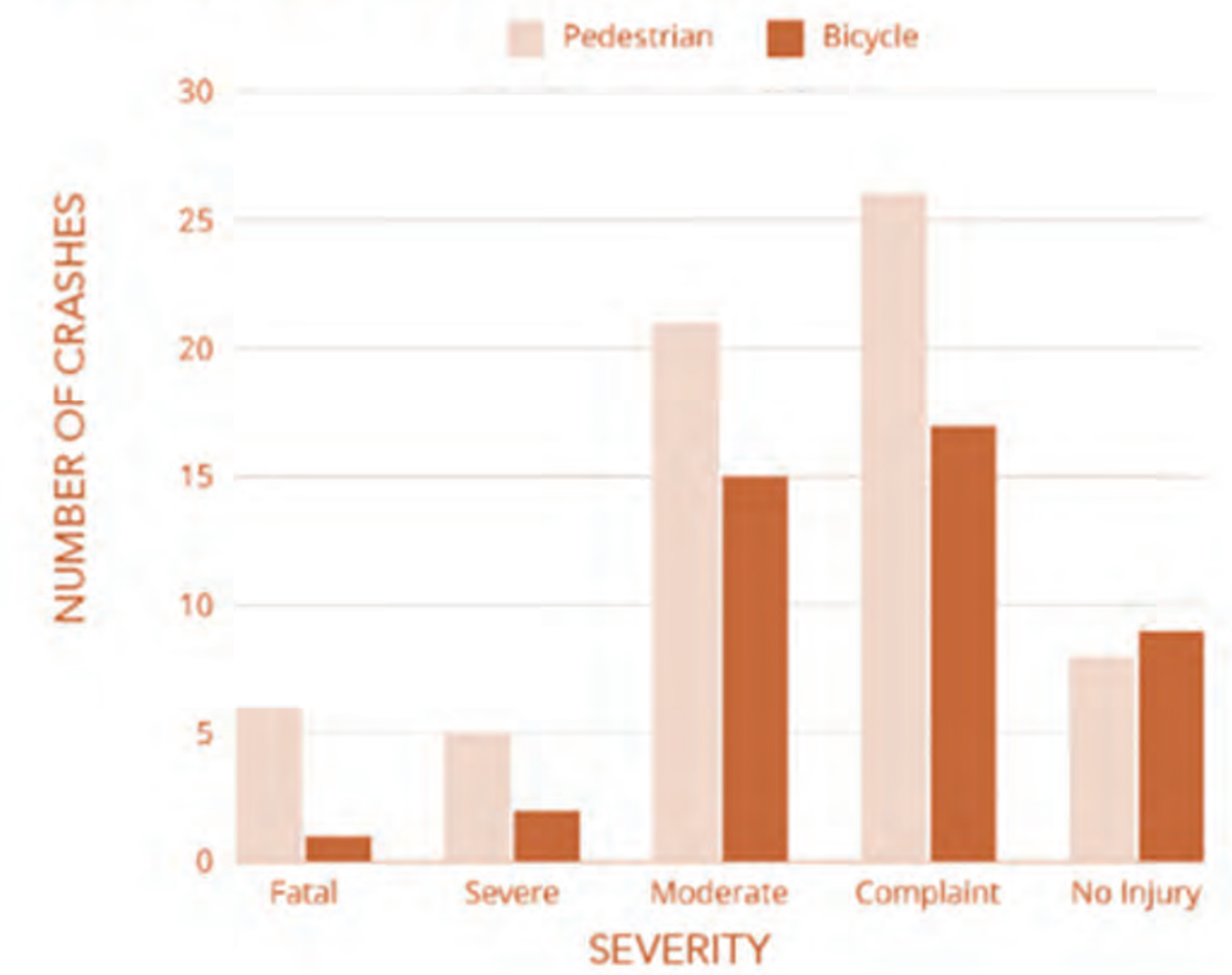

PEDESTRIAN AND BICYCLE CRASH DISTRIBUTION

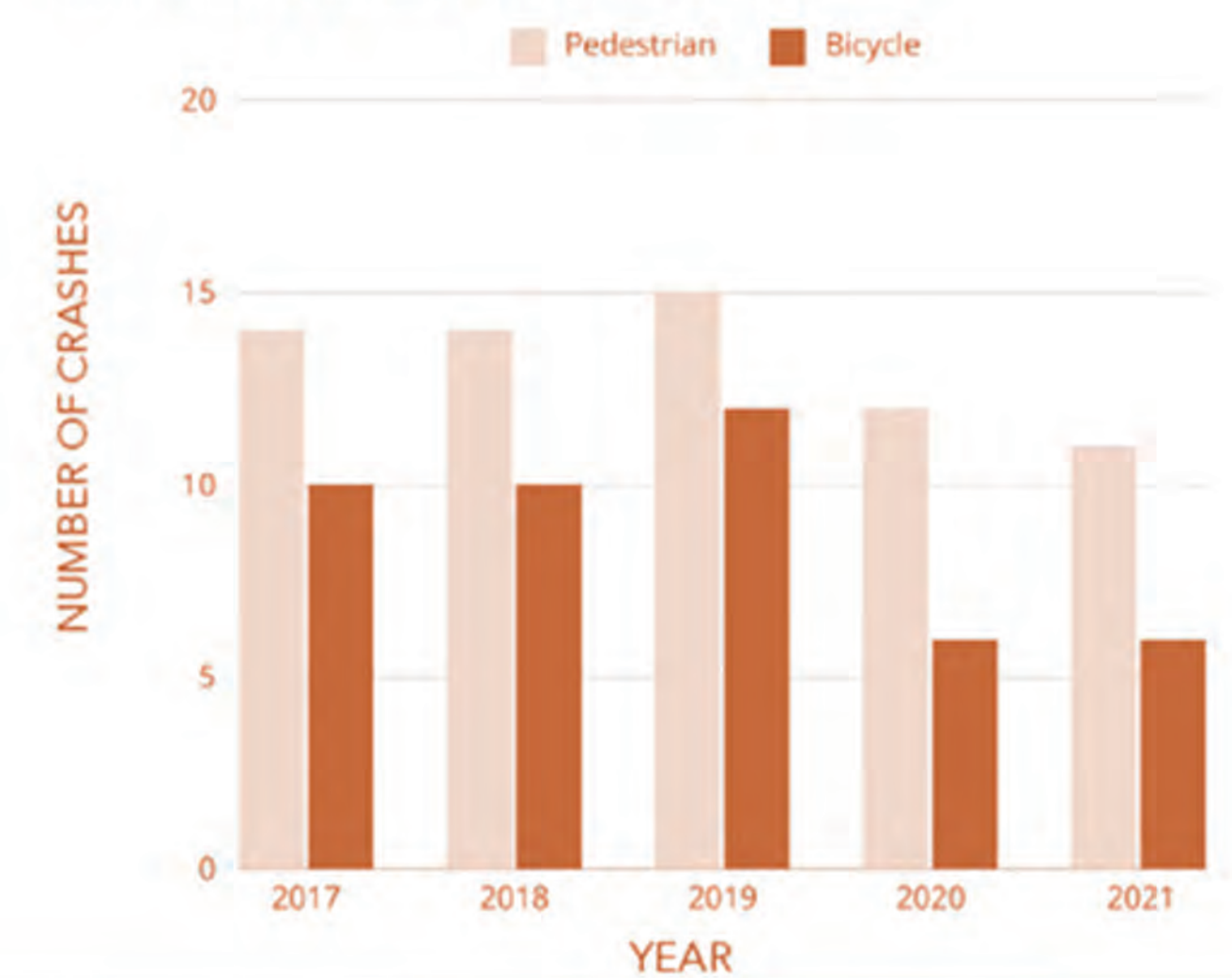

Speed Study

Location	Posted Speed	Observed Max Speed of 95% of Drivers
Paris Rd (LA 47) <i>(between Forty Arpent Canal and I-510)</i>	55 mph	55 mph
Paris Rd (LA 47) <i>(Near St. Jean Baptist St)</i>	40 mph	43 mph
E Judge Perez Dr (LA 39) <i>(East of Lexington Place Subdivision)</i>	45 mph	53 mph
E Judge Perez Dr (LA 39) <i>(between Meraux Ln and Edgar Dr)</i>	45 mph	51 mph
E St Bernard Hwy (LA 46) <i>(East of Archbishop Hannan Blvd)</i>	45 mph	57 mph

Existing Conditions

Intersection Operational Analysis

- Existing Intersections
- Existing Geometry ('No Build')
- Horizon Years
 - 2023, 2030, 2050
 - Without Port Vs. With Port
- Intersections with Failing Operations
 - Judge Perez Dr at Paris Rd
 - E St Bernard Hwy at Palmisano Blvd
 - E Judge Perez Dr at Palmisano Blvd
 - St Bernard Hwy at Paris Rd
 - E St Bernard Hwy at Colonial Blvd