

Parameters

Industries

71 items selected. See Appendix A for details.

Region

Code	Description	Level
Group	5 Parish Region	FIPS
Group	New Orleans MSA	FIPS
22	Louisiana	STATE
22051	Jefferson Parish, LA	FIPS
22071	Orleans Parish, LA	FIPS
22075	Plaquemines Parish, LA	FIPS
22087	St. Bernard Parish, LA	FIPS
22103	St. Tammany Parish, LA	FIPS

Timeframe

2010 - 2016

Datarun

2018.3 - QCEW Employees, Non-QCEW Employees, and Self-Employed

Industry Change Summary

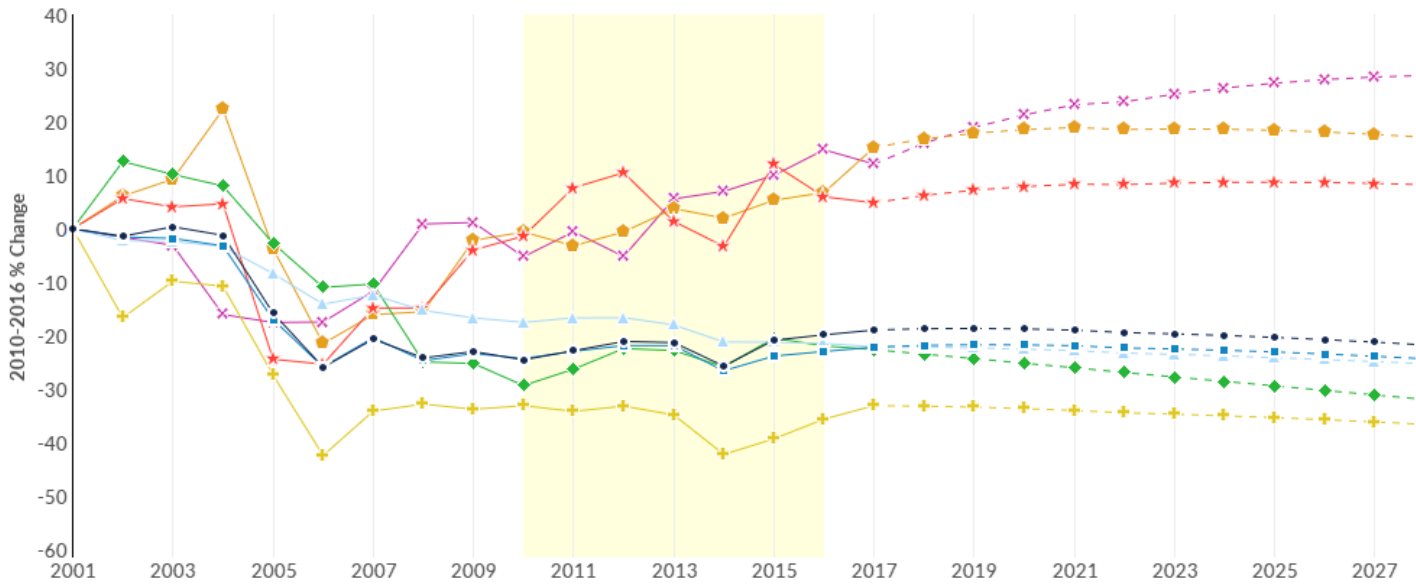

Region	2010 Jobs	2016 Jobs	Change	% Change	2017 Average Earnings	2017 Payrolled Business Locations
● 5 Parish Region	7,877	8,366	489	6%	\$60,115	423
■ New Orleans MSA	8,727	8,878	151	2%	\$59,796	450
▲ Louisiana	43,978	41,881	-2,097	-5%	\$47,913	2,489
◆ Jefferson Parish, LA	2,687	2,968	281	10%	\$58,559	145
✚ Orleans Parish, LA	2,782	2,678	-104	-4%	\$68,710	123
★ Plaquemines Parish, LA	822	883	61	7%	\$49,917	40
◆ St. Bernard Parish, LA	620	666	46	7%	\$68,653	13
✖ St. Tammany Parish, LA	967	1,171	204	21%	\$45,634	102

Industry Breakdown - 2010 Jobs

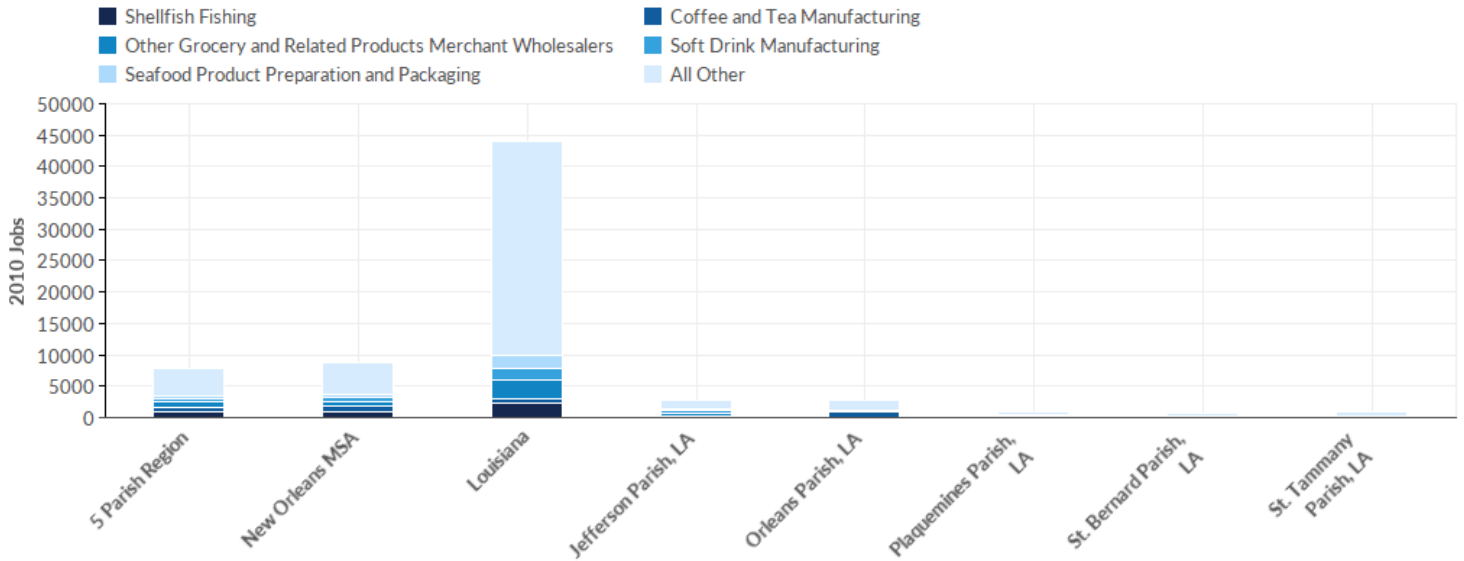

Industry	Description	5 Parish Region	New Orleans MSA	Louisiana	Jefferson Parish, LA	Orleans Parish, LA	Plaquemines Parish, LA	St. Bernard Parish, LA	St. Tammany Parish, LA
114112	Shellfish Fishing	866	919	2,208	277	77	253	164	95
311920	Coffee and Tea Manufacturing	831	831	899	<10	810	0	0	16
424490	Other Grocery and Related Products Merchant Wholesalers	767	805	2,916	332	311	<10	<10	123
312111	Soft Drink Manufacturing	637	729	1,816	637	0	0	0	0
311710	Seafood Product Preparation and Packaging	451	473	1,968	143	54	209	40	<10
311812	Commercial Bakeries	406	407	1,215	20	368	0	0	18
445299	All Other Specialty Food Stores	375	412	881	57	297	0	<10	19
311314	Cane Sugar Manufacturing	320	320	2,162	0	0	0	320	0
	Total	7,877	8,727	43,978	2,687	2,782	822	620	967

Industry	Description	5 Parish Region	New Orleans MSA	Louisiana	Jefferson Parish, LA	Orleans Parish, LA	Plaquemines Parish, LA	St. Bernard Parish, LA	St. Tammany Parish, LA
311811	Retail Bakeries	299	311	944	186	39	<10	<10	70
114111	Finfish Fishing	241	249	591	108	45	54	21	12
311941	Mayonnaise, Dressing, and Other Prepared Sauce Manufacturing	239	239	269	238	0	0	0	<10
445220	Fish and Seafood Markets	236	257	895	101	70	25	18	21
311511	Fluid Milk Manufacturing	233	233	992	0	230	0	0	<10
424460	Fish and Seafood Merchant Wholesalers	216	221	583	91	91	22	<10	12
424510	Grain and Field Bean Merchant Wholesalers	201	460	759	<10	<10	127	0	66
311612	Meat Processed from Carcasses	195	244	761	<10	91	16	33	51
311352	Confectionery Manufacturing from Purchased Chocolate	143	143	339	22	75	0	0	46
311412	Frozen Specialty Food Manufacturing	142	142	261	142	0	0	0	0
115210	Support Activities for Animal Production	112	113	371	17	15	0	0	81
311942	Spice and Extract Manufacturing	110	220	459	106	<10	0	0	0
111000	Crop Production	109	187	6,978	<10	<10	52	0	46
424420	Packaged Frozen Food Merchant Wholesalers	102	116	456	22	33	0	<10	41
	Total	7,877	8,727	43,978	2,687	2,782	822	620	967

Industry	Description	5 Parish Region	New Orleans MSA	Louisiana	Jefferson Parish, LA	Orleans Parish, LA	Plaquemines Parish, LA	St. Bernard Parish, LA	St. Tammany Parish, LA
115115	Farm Labor Contractors and Crew Leaders	89	95	1,900	<10	0	44	<10	36
312120	Breweries	87	87	88	12	28	0	0	48
311930	Flavoring Syrup and Concentrate Manufacturing	76	76	87	71	0	<10	0	0
311824	Dry Pasta, Dough, and Flour Mixes Manufacturing from Purchased Flour	74	74	186	0	74	0	0	0
112000	Animal Production	64	64	1,767	<10	<10	<10	<10	41
311421	Fruit and Vegetable Canning	48	59	836	0	0	0	0	48
311821	Cookie and Cracker Manufacturing	41	41	48	32	<10	0	0	0
113310	Logging	35	36	3,013	<10	<10	<10	0	28
312112	Bottled Water Manufacturing	27	27	189	0	<10	0	0	23
311340	Nonchocolate Confectionery Manufacturing	22	22	71	<10	19	0	0	0
114210	Hunting and Trapping	16	22	213	<10	<10	<10	<10	<10
311611	Animal (except Poultry) Slaughtering	10	11	206	10	0	0	0	0
115310	Support Activities for Forestry	<10	<10	370	<10	<10	0	0	<10
311119	Other Animal Food Manufacturing	<10	<10	310	<10	0	0	0	<10
311919	Other Snack Food Manufacturing	<10	<10	115	0	<10	0	0	0
	Total	7,877	8,727	43,978	2,687	2,782	822	620	967

Industry	Description	5 Parish Region	New Orleans MSA	Louisiana	Jefferson Parish, LA	Orleans Parish, LA	Plaquemines Parish, LA	St. Bernard Parish, LA	St. Tammany Parish, LA
115112	Soil Preparation, Planting, and Cultivating	<10	<10	439	<10	<10	<10	<10	<10
311615	Poultry Processing	<10	<10	3,402	0	<10	0	0	0
311999	All Other Miscellaneous Food Manufacturing	<10	<10	33	<10	0	0	0	0
113110	Timber Tract Operations	<10	<10	278	<10	<10	0	0	<10
312130	Wineries	<10	<10	<10	<10	0	0	0	0
311221	Wet Corn Milling	<10	<10	<10	0	0	0	0	<10
311224	Soybean and Other Oilseed Processing	<10	21	27	<10	<10	0	0	0
311111	Dog and Cat Food Manufacturing	<10	<10	<10	0	<10	0	0	0
311211	Flour Milling	<10	<10	66	<10	<10	0	0	0
115114	Postharvest Crop Activities (except Cotton Ginning)	<10	<10	356	<10	0	0	0	<10
311212	Rice Milling	<10	<10	367	0	<10	0	0	0
311991	Perishable Prepared Food Manufacturing	<10	<10	31	<10	0	0	0	0
113210	Forest Nurseries and Gathering of Forest Products	<10	<10	37	0	0	<10	0	0
115111	Cotton Ginning	<10	<10	282	0	0	0	0	<10
115116	Farm Management Services	<10	<10	52	0	0	0	0	<10
115113	Crop Harvesting, Primarily by Machine	<10	<10	29	0	0	0	0	<10
	Total	7,877	8,727	43,978	2,687	2,782	822	620	967

Industry	Description	5 Parish Region	New Orleans MSA	Louisiana	Jefferson Parish, LA	Orleans Parish, LA	Plaquemines Parish, LA	St. Bernard Parish, LA	St. Tammany Parish, LA
311513	Cheese Manufacturing	<10	<10	13	<10	0	0	0	0
311512	Creamery Butter Manufacturing	0	0	0	0	0	0	0	0
311423	Dried and Dehydrated Food Manufacturing	0	0	110	0	0	0	0	0
311422	Specialty Canning	0	0	0	0	0	0	0	0
311911	Roasted Nuts and Peanut Butter Manufacturing	0	0	<10	0	0	0	0	0
114119	Other Marine Fishing	0	0	0	0	0	0	0	0
311411	Frozen Fruit, Juice, and Vegetable Manufacturing	0	0	0	0	0	0	0	0
311230	Breakfast Cereal Manufacturing	0	0	0	0	0	0	0	0
311351	Chocolate and Confectionery Manufacturing from Cacao Beans	0	0	0	0	0	0	0	0
311613	Rendering and Meat Byproduct Processing	0	0	56	0	0	0	0	0
311813	Frozen Cakes, Pies, and Other Pastries Manufacturing	0	0	0	0	0	0	0	0
311830	Tortilla Manufacturing	0	0	0	0	0	0	0	0
312140	Distilleries	0	0	0	0	0	0	0	0
311520	Ice Cream and Frozen Dessert Manufacturing	0	0	34	0	0	0	0	0
	Total	7,877	8,727	43,978	2,687	2,782	822	620	967

Industry	Description	5 Parish Region	New Orleans MSA	Louisiana	Jefferson Parish, LA	Orleans Parish, LA	Plaquemines Parish, LA	St. Bernard Parish, LA	St. Tammany Parish, LA
311313	Beet Sugar Manufacturing	0	0	12	0	0	0	0	0
311514	Dry, Condensed, and Evaporated Dairy Product Manufacturing	0	0	11	0	0	0	0	0
311225	Fats and Oils Refining and Blending	0	0	206	0	0	0	0	0
311213	Malt Manufacturing	0	0	0	0	0	0	0	0
	Total	7,877	8,727	43,978	2,687	2,782	822	620	967

Industry Breakdown - 2016 Jobs

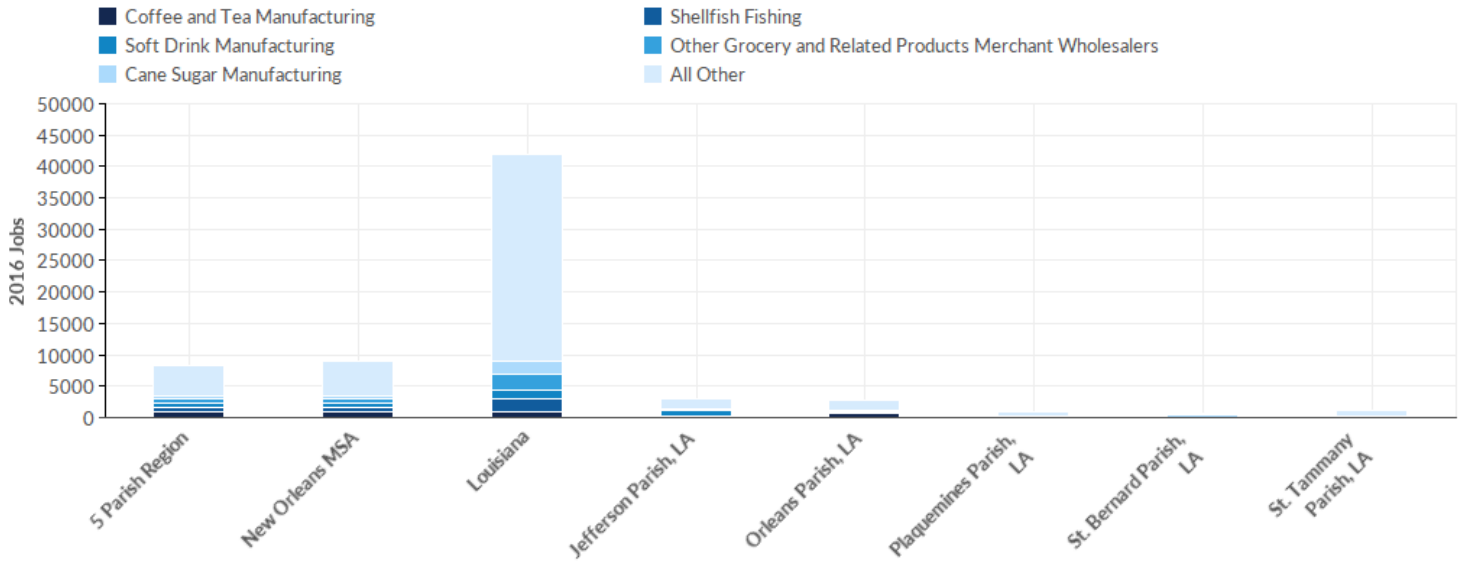

Industry	Description	5 Parish Region	New Orleans MSA	Louisiana	Jefferson Parish, LA	Orleans Parish, LA	Plaquemines Parish, LA	St. Bernard Parish, LA	St. Tammany Parish, LA
311920	Coffee and Tea Manufacturing	830	835	975	59	771	0	0	0
114112	Shellfish Fishing	752	802	1,921	273	70	244	96	68
312111	Soft Drink Manufacturing	747	747	1,589	747	0	0	0	0
424490	Other Grocery and Related Products Merchant Wholesalers	661	670	2,487	320	262	14	0	66
311314	Cane Sugar Manufacturing	412	412	2,091	0	0	0	412	0
311811	Retail Bakeries	403	416	912	231	101	0	<10	62
311710	Seafood Product Preparation and Packaging	377	398	1,625	116	71	135	38	16
445220	Fish and Seafood Markets	364	392	1,038	88	97	27	16	135
311812	Commercial Bakeries	313	314	740	19	252	0	<10	42
	Total	8,366	8,878	41,881	2,968	2,678	883	666	1,171

Industry	Description	5 Parish Region	New Orleans MSA	Louisiana	Jefferson Parish, LA	Orleans Parish, LA	Plaquemines Parish, LA	St. Bernard Parish, LA	St. Tammany Parish, LA
311412	Frozen Specialty Food Manufacturing	305	305	361	165	0	0	0	140
424460	Fish and Seafood Merchant Wholesalers	294	312	799	106	125	35	12	15
424510	Grain and Field Bean Merchant Wholesalers	263	416	886	<10	<10	193	0	61
114119	Other Marine Fishing	242	242	280	<10	159	27	47	<10
311942	Spice and Extract Manufacturing	236	236	409	236	<10	0	0	<10
445299	All Other Specialty Food Stores	204	204	529	43	124	0	0	36
312120	Breweries	194	194	284	0	64	0	<10	128
111000	Crop Production	186	228	5,870	<10	48	71	0	67
114111	Finfish Fishing	179	187	565	68	17	46	17	30
112000	Animal Production	137	137	1,907	<10	56	37	0	42
311991	Perishable Prepared Food Manufacturing	136	136	148	136	0	0	0	<10
312112	Bottled Water Manufacturing	124	124	197	51	59	0	0	14
311511	Fluid Milk Manufacturing	118	118	559	0	118	0	0	0
311612	Meat Processed from Carcasses	116	153	669	<10	54	<10	0	52
311941	Mayonnaise, Dressing, and Other Prepared Sauce Manufacturing	107	107	352	107	<10	0	0	0
	Total	8,366	8,878	41,881	2,968	2,678	883	666	1,171

Industry	Description	5 Parish Region	New Orleans MSA	Louisiana	Jefferson Parish, LA	Orleans Parish, LA	Plaquemines Parish, LA	St. Bernard Parish, LA	St. Tammany Parish, LA
115210	Support Activities for Animal Production	103	103	323	<10	19	<10	<10	73
115115	Farm Labor Contractors and Crew Leaders	96	102	2,148	<10	0	42	<10	45
311352	Confectionery Manufacturing from Purchased Chocolate	74	74	313	0	74	0	0	0
424420	Packaged Frozen Food Merchant Wholesalers	58	68	391	39	<10	0	<10	13
311919	Other Snack Food Manufacturing	49	49	91	0	49	0	0	0
311340	Nonchocolate Confectionery Manufacturing	49	49	56	11	28	0	0	<10
311930	Flavoring Syrup and Concentrate Manufacturing	39	39	45	29	0	<10	0	<10
311821	Cookie and Cracker Manufacturing	38	38	178	25	12	0	0	0
312140	Distilleries	27	27	65	19	<10	0	0	0
114210	Hunting and Trapping	20	28	309	<10	<10	<10	<10	<10
311221	Wet Corn Milling	18	18	26	0	0	0	0	18
311824	Dry Pasta, Dough, and Flour Mixes Manufacturing from Purchased Flour	17	17	190	0	17	0	0	0
115114	Postharvest Crop Activities (except Cotton Ginning)	16	18	312	16	0	0	0	0
113310	Logging	15	15	2,807	<10	<10	0	0	<10
	Total	8,366	8,878	41,881	2,968	2,678	883	666	1,171

Industry	Description	5 Parish Region	New Orleans MSA	Louisiana	Jefferson Parish, LA	Orleans Parish, LA	Plaquemines Parish, LA	St. Bernard Parish, LA	St. Tammany Parish, LA
115310	Support Activities for Forestry	14	14	352	<10	<10	0	0	<10
311611	Animal (except Poultry) Slaughtering	10	10	201	10	0	0	0	0
115112	Soil Preparation, Planting, and Cultivating	<10	<10	446	0	<10	<10	0	<10
113210	Forest Nurseries and Gathering of Forest Products	<10	<10	51	0	0	0	0	<10
311615	Poultry Processing	<10	<10	3,745	0	<10	0	0	0
115116	Farm Management Services	<10	<10	59	<10	0	0	<10	<10
311111	Dog and Cat Food Manufacturing	<10	<10	<10	0	<10	0	0	<10
311421	Fruit and Vegetable Canning	<10	100	527	0	<10	0	0	0
311999	All Other Miscellaneous Food Manufacturing	<10	<10	127	0	<10	0	0	0
311119	Other Animal Food Manufacturing	<10	<10	339	0	<10	0	0	<10
311212	Rice Milling	<10	<10	435	0	<10	0	0	0
312130	Wineries	<10	<10	31	0	0	0	0	<10
113110	Timber Tract Operations	<10	<10	172	<10	0	0	0	0
311225	Fats and Oils Refining and Blending	0	0	193	0	0	0	0	0
115111	Cotton Ginning	0	0	227	0	0	0	0	0
	Total	8,366	8,878	41,881	2,968	2,678	883	666	1,171

Industry	Description	5 Parish Region	New Orleans MSA	Louisiana	Jefferson Parish, LA	Orleans Parish, LA	Plaquemines Parish, LA	St. Bernard Parish, LA	St. Tammany Parish, LA
311351	Chocolate and Confectionery Manufacturing from Cacao Beans	0	0	0	0	0	0	0	0
311411	Frozen Fruit, Juice, and Vegetable Manufacturing	0	0	0	0	0	0	0	0
311313	Beet Sugar Manufacturing	0	0	0	0	0	0	0	0
311911	Roasted Nuts and Peanut Butter Manufacturing	0	0	<10	0	0	0	0	0
115113	Crop Harvesting, Primarily by Machine	0	0	104	0	0	0	0	0
311230	Breakfast Cereal Manufacturing	0	0	0	0	0	0	0	0
311512	Creamery Butter Manufacturing	0	0	0	0	0	0	0	0
311213	Malt Manufacturing	0	0	0	0	0	0	0	0
311613	Rendering and Meat Byproduct Processing	0	0	72	0	0	0	0	0
311813	Frozen Cakes, Pies, and Other Pastries Manufacturing	0	0	0	0	0	0	0	0
311513	Cheese Manufacturing	0	0	0	0	0	0	0	0
311422	Specialty Canning	0	0	0	0	0	0	0	0
311520	Ice Cream and Frozen Dessert Manufacturing	0	0	27	0	0	0	0	0
311830	Tortilla Manufacturing	0	0	11	0	0	0	0	0
	Total	8,366	8,878	41,881	2,968	2,678	883	666	1,171

Industry	Description	5 Parish Region	New Orleans MSA	Louisiana	Jefferson Parish, LA	Orleans Parish, LA	Plaquemines Parish, LA	St. Bernard Parish, LA	St. Tammany Parish, LA
311423	Dried and Dehydrated Food Manufacturing	0	0	286	0	0	0	0	0
311211	Flour Milling	0	0	<10	0	0	0	0	0
311514	Dry, Condensed, and Evaporated Dairy Product Manufacturing	0	0	0	0	0	0	0	0
311224	Soybean and Other Oilseed Processing	0	0	<10	0	0	0	0	0
	Total	8,366	8,878	41,881	2,968	2,678	883	666	1,171

Industry Breakdown - Change

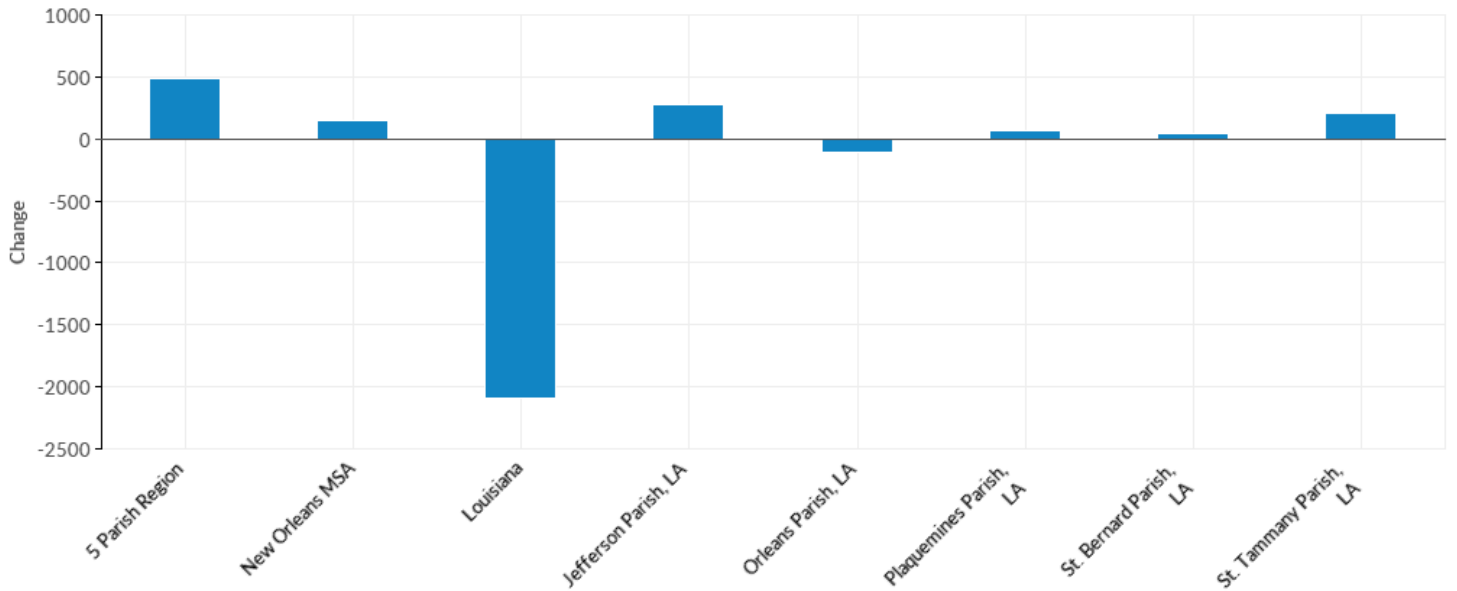

Industry	Description	5 Parish Region	New Orleans MSA	Louisiana	Jefferson Parish, LA	Orleans Parish, LA	Plaquemines Parish, LA	St. Bernard Parish, LA	St. Tammany Parish, LA
114119	Other Marine Fishing	242	242	280	--	159	27	47	--
311412	Frozen Specialty Food Manufacturing	163	163	100	23	0	0	0	140
311991	Perishable Prepared Food Manufacturing	--	--	117	--	0	0	0	--
445220	Fish and Seafood Markets	128	135	143	-13	27	2	-2	114
311942	Spice and Extract Manufacturing	126	16	-50	130	--	0	0	--
312111	Soft Drink Manufacturing	110	18	-227	110	0	0	0	0
312120	Breweries	107	107	196	-12	36	0	--	80
311811	Retail Bakeries	104	105	-32	45	62	--	--	-8
312112	Bottled Water Manufacturing	97	97	8	51	--	0	0	-9
	Total	489	151	-2,097	281	-104	61	46	204

Industry	Description	5 Parish Region	New Orleans MSA	Louisiana	Jefferson Parish, LA	Orleans Parish, LA	Plaquemines Parish, LA	St. Bernard Parish, LA	St. Tammany Parish, LA
311314	Cane Sugar Manufacturing	92	92	-71	0	0	0	92	0
424460	Fish and Seafood Merchant Wholesalers	78	91	216	15	34	13	--	3
111000	Crop Production	77	41	-1,108	--	--	19	0	21
112000	Animal Production	73	73	140	--	--	--	--	1
424510	Grain and Field Bean Merchant Wholesalers	62	-44	127	--	--	66	0	-5
311919	Other Snack Food Manufacturing	--	--	-24	0	--	0	0	0
312140	Distilleries	27	27	65	19	--	0	0	0
311340	Nonchocolate Confectionery Manufacturing	27	27	-15	--	9	0	0	--
311221	Wet Corn Milling	--	--	--	0	0	0	0	--
115114	Postharvest Crop Activities (except Cotton Ginning)	--	--	-44	--	0	0	0	--
115115	Farm Labor Contractors and Crew Leaders	7	7	248	--	0	-2	--	9
115310	Support Activities for Forestry	--	--	-18	--	--	0	0	--
113210	Forest Nurseries and Gathering of Forest Products	--	--	14	0	0	--	0	--
114210	Hunting and Trapping	4	6	96	--	--	--	--	--
115116	Farm Management Services	--	--	7	--	0	0	--	--
311111	Dog and Cat Food Manufacturing	--	--	--	0	--	0	0	--
	Total	489	151	-2,097	281	-104	61	46	204

Industry	Description	5 Parish Region	New Orleans MSA	Louisiana	Jefferson Parish, LA	Orleans Parish, LA	Plaquemines Parish, LA	St. Bernard Parish, LA	St. Tammany Parish, LA
311613	Rendering and Meat Byproduct Processing	0	0	16	0	0	0	0	0
311213	Malt Manufacturing	0	0	0	0	0	0	0	0
311513	Cheese Manufacturing	--	--	-13	--	0	0	0	0
311830	Tortilla Manufacturing	0	0	11	0	0	0	0	0
311813	Frozen Cakes, Pies, and Other Pastries Manufacturing	0	0	0	0	0	0	0	0
311212	Rice Milling	--	--	68	0	--	0	0	0
311520	Ice Cream and Frozen Dessert Manufacturing	0	0	-7	0	0	0	0	0
311911	Roasted Nuts and Peanut Butter Manufacturing	0	0	--	0	0	0	0	0
311611	Animal (except Poultry) Slaughtering	0	-1	-5	0	0	0	0	0
311512	Creamery Butter Manufacturing	0	0	0	0	0	0	0	0
311411	Frozen Fruit, Juice, and Vegetable Manufacturing	0	0	0	0	0	0	0	0
311423	Dried and Dehydrated Food Manufacturing	0	0	176	0	0	0	0	0
311351	Chocolate and Confectionery Manufacturing from Cacao Beans	0	0	0	0	0	0	0	0
311313	Beet Sugar Manufacturing	0	0	-12	0	0	0	0	0
	Total	489	151	-2,097	281	-104	61	46	204

Industry	Description	5 Parish Region	New Orleans MSA	Louisiana	Jefferson Parish, LA	Orleans Parish, LA	Plaquemines Parish, LA	St. Bernard Parish, LA	St. Tammany Parish, LA
311225	Fats and Oils Refining and Blending	0	0	-13	0	0	0	0	0
311230	Breakfast Cereal Manufacturing	0	0	0	0	0	0	0	0
311422	Specialty Canning	0	0	0	0	0	0	0	0
311514	Dry, Condensed, and Evaporated Dairy Product Manufacturing	0	0	-11	0	0	0	0	0
115111	Cotton Ginning	--	--	-55	0	0	0	0	--
311211	Flour Milling	--	--	--	--	--	0	0	0
311224	Soybean and Other Oilseed Processing	--	-21	--	--	--	0	0	0
311615	Poultry Processing	--	--	343	0	--	0	0	0
311920	Coffee and Tea Manufacturing	-1	4	76	--	-39	0	0	-16
115112	Soil Preparation, Planting, and Cultivating	--	--	7	--	--	--	--	--
115113	Crop Harvesting, Primarily by Machine	--	--	75	0	0	0	0	--
312130	Wineries	--	--	--	--	0	0	0	--
113110	Timber Tract Operations	--	--	-106	--	--	0	0	--
311999	All Other Miscellaneous Food Manufacturing	--	--	94	--	--	0	0	0
311821	Cookie and Cracker Manufacturing	-3	-3	130	-7	--	0	0	0
	Total	489	151	-2,097	281	-104	61	46	204

Industry	Description	5 Parish Region	New Orleans MSA	Louisiana	Jefferson Parish, LA	Orleans Parish, LA	Plaquemines Parish, LA	St. Bernard Parish, LA	St. Tammany Parish, LA
311119	Other Animal Food Manufacturing	--	--	29	--	--	0	0	--
115210	Support Activities for Animal Production	-9	-10	-48	--	4	--	--	-8
113310	Logging	-20	-21	-206	--	--	--	0	--
311930	Flavoring Syrup and Concentrate Manufacturing	-37	-37	-42	-42	0	--	0	--
424420	Packaged Frozen Food Merchant Wholesalers	-44	-48	-65	17	--	0	--	-28
311421	Fruit and Vegetable Canning	--	41	-309	0	--	0	0	-48
311824	Dry Pasta, Dough, and Flour Mixes Manufacturing from Purchased Flour	-57	-57	4	0	-57	0	0	0
114111	Finfish Fishing	-62	-62	-26	-40	-28	-8	-4	18
311352	Confectionery Manufacturing from Purchased Chocolate	-69	-69	-26	-22	-1	0	0	-46
311710	Seafood Product Preparation and Packaging	-74	-75	-343	-27	17	-74	-2	--
311612	Meat Processed from Carcasses	-79	-91	-92	--	-37	--	-33	1
311812	Commercial Bakeries	-93	-93	-475	-1	-116	0	--	24
424490	Other Grocery and Related Products Merchant Wholesalers	-106	-135	-429	-12	-49	--	--	-57
	Total	489	151	-2,097	281	-104	61	46	204

Industry	Description	5 Parish Region	New Orleans MSA	Louisiana	Jefferson Parish, LA	Orleans Parish, LA	Plaquemines Parish, LA	St. Bernard Parish, LA	St. Tammany Parish, LA
114112	Shellfish Fishing	-114	-117	-287	-4	-7	-9	-68	-27
311511	Fluid Milk Manufacturing	-115	-115	-433	0	-112	0	0	--
311941	Mayonnaise, Dressing, and Other Prepared Sauce Manufacturing	-132	-132	83	-131	--	0	0	--
445299	All Other Specialty Food Stores	-171	-208	-352	-14	-173	0	--	17
	Total	489	151	-2,097	281	-104	61	46	204

Industry Breakdown - % Change

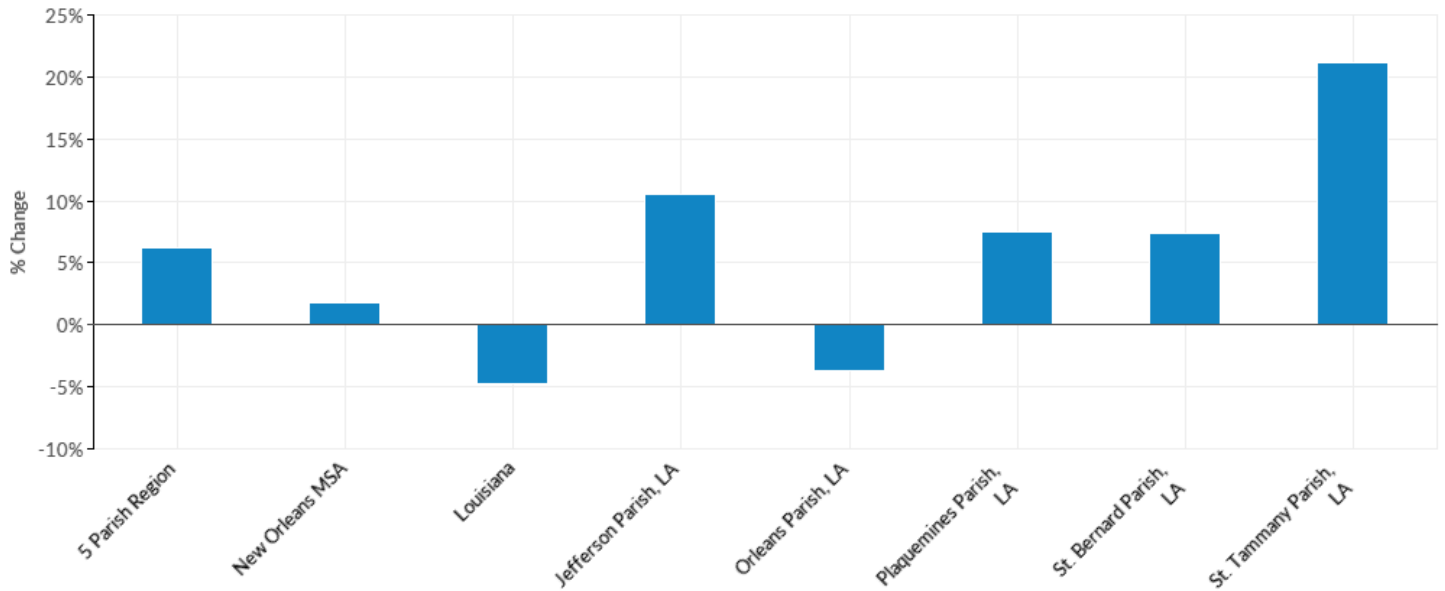

Industry	Description	5 Parish Region	New Orleans MSA	Louisiana	Jefferson Parish, LA	Orleans Parish, LA	Plaquemines Parish, LA	St. Bernard Parish, LA	St. Tammany Parish, LA
311991	Perishable Prepared Food Manufacturing	--	--	377%	--	0%	0%	0%	--
115114	Postharvest Crop Activities (except Cotton Ginning)	--	--	-12%	--	0%	0%	0%	--
311221	Wet Corn Milling	--	--	--	0%	0%	0%	0%	--
311919	Other Snack Food Manufacturing	--	--	-21%	0%	--	0%	0%	0%
113210	Forest Nurseries and Gathering of Forest Products	--	--	38%	0%	0%	--	0%	--
312112	Bottled Water Manufacturing	359%	359%	4%	--	--	0%	0%	-39%
115116	Farm Management Services	--	--	13%	--	0%	0%	--	--
312120	Breweries	123%	123%	223%	-100%	129%	0%	--	167%
311340	Nonchocolate Confectionery Manufacturing	123%	123%	-21%	--	47%	0%	0%	--
	Total	6%	2%	-5%	10%	-4%	7%	7%	21%

Industry	Description	5 Parish Region	New Orleans MSA	Louisiana	Jefferson Parish, LA	Orleans Parish, LA	Plaquemines Parish, LA	St. Bernard Parish, LA	St. Tammany Parish, LA
311412	Frozen Specialty Food Manufacturing	115%	115%	38%	16%	0%	0%	0%	--
311942	Spice and Extract Manufacturing	115%	7%	-11%	123%	--	0%	0%	--
112000	Animal Production	114%	114%	8%	--	--	--	--	2%
311111	Dog and Cat Food Manufacturing	--	--	--	0%	--	0%	0%	--
111000	Crop Production	71%	22%	-16%	--	--	37%	0%	46%
115310	Support Activities for Forestry	--	--	-5%	--	--	0%	0%	--
445220	Fish and Seafood Markets	54%	53%	16%	-13%	39%	8%	-11%	543%
424460	Fish and Seafood Merchant Wholesalers	36%	41%	37%	16%	37%	59%	--	25%
311811	Retail Bakeries	35%	34%	-3%	24%	159%	--	--	-11%
424510	Grain and Field Bean Merchant Wholesalers	31%	-10%	17%	--	--	52%	0%	-8%
311314	Cane Sugar Manufacturing	29%	29%	-3%	0%	0%	0%	29%	0%
114210	Hunting and Trapping	25%	27%	45%	--	--	--	--	--
312111	Soft Drink Manufacturing	17%	2%	-13%	17%	0%	0%	0%	0%
115115	Farm Labor Contractors and Crew Leaders	8%	7%	13%	--	0%	-5%	--	25%
311513	Cheese Manufacturing	--	--	-100%	--	0%	0%	0%	0%
311611	Animal (except Poultry) Slaughtering	0%	-9%	-2%	0%	0%	0%	0%	0%
	Total	6%	2%	-5%	10%	-4%	7%	7%	21%

Industry	Description	5 Parish Region	New Orleans MSA	Louisiana	Jefferson Parish, LA	Orleans Parish, LA	Plaquemines Parish, LA	St. Bernard Parish, LA	St. Tammany Parish, LA
311422	Specialty Canning	0%	0%	0%	0%	0%	0%	0%	0%
312140	Distilleries	--	--	--	--	--	0%	0%	0%
311512	Creamery Butter Manufacturing	0%	0%	0%	0%	0%	0%	0%	0%
311514	Dry, Condensed, and Evaporated Dairy Product Manufacturing	0%	0%	-100%	0%	0%	0%	0%	0%
311911	Roasted Nuts and Peanut Butter Manufacturing	0%	0%	--	0%	0%	0%	0%	0%
311830	Tortilla Manufacturing	0%	0%	--	0%	0%	0%	0%	0%
311813	Frozen Cakes, Pies, and Other Pastries Manufacturing	0%	0%	0%	0%	0%	0%	0%	0%
311520	Ice Cream and Frozen Dessert Manufacturing	0%	0%	-21%	0%	0%	0%	0%	0%
311613	Rendering and Meat Byproduct Processing	0%	0%	29%	0%	0%	0%	0%	0%
311423	Dried and Dehydrated Food Manufacturing	0%	0%	160%	0%	0%	0%	0%	0%
311225	Fats and Oils Refining and Blending	0%	0%	-6%	0%	0%	0%	0%	0%
311313	Beet Sugar Manufacturing	0%	0%	-100%	0%	0%	0%	0%	0%
311230	Breakfast Cereal Manufacturing	0%	0%	0%	0%	0%	0%	0%	0%
114119	Other Marine Fishing	--	--	--	--	--	--	--	--
	Total	6%	2%	-5%	10%	-4%	7%	7%	21%

Industry	Description	5 Parish Region	New Orleans MSA	Louisiana	Jefferson Parish, LA	Orleans Parish, LA	Plaquemines Parish, LA	St. Bernard Parish, LA	St. Tammany Parish, LA
311351	Chocolate and Confectionery Manufacturing from Cacao Beans	0%	0%	0%	0%	0%	0%	0%	0%
311212	Rice Milling	--	--	19%	0%	--	0%	0%	0%
311411	Frozen Fruit, Juice, and Vegetable Manufacturing	0%	0%	0%	0%	0%	0%	0%	0%
311213	Malt Manufacturing	0%	0%	0%	0%	0%	0%	0%	0%
311920	Coffee and Tea Manufacturing	0%	0%	8%	--	-5%	0%	0%	-100%
311821	Cookie and Cracker Manufacturing	-7%	-7%	271%	-22%	--	0%	0%	0%
115210	Support Activities for Animal Production	-8%	-9%	-13%	--	27%	--	--	-10%
114112	Shellfish Fishing	-13%	-13%	-13%	-1%	-9%	-4%	-41%	-28%
424490	Other Grocery and Related Products Merchant Wholesalers	-14%	-17%	-15%	-4%	-16%	--	--	-46%
311710	Seafood Product Preparation and Packaging	-16%	-16%	-17%	-19%	31%	-35%	-5%	--
115112	Soil Preparation, Planting, and Cultivating	--	--	2%	--	--	--	--	--
311615	Poultry Processing	--	--	10%	0%	--	0%	0%	0%
311812	Commercial Bakeries	-23%	-23%	-39%	-5%	-32%	0%	--	133%
114111	Finfish Fishing	-26%	-25%	-4%	-37%	-62%	-15%	-19%	150%
311612	Meat Processed from Carcasses	-41%	-37%	-12%	--	-41%	--	-100%	2%
	Total	6%	2%	-5%	10%	-4%	7%	7%	21%

Industry	Description	5 Parish Region	New Orleans MSA	Louisiana	Jefferson Parish, LA	Orleans Parish, LA	Plaquemines Parish, LA	St. Bernard Parish, LA	St. Tammany Parish, LA
424420	Packaged Frozen Food Merchant Wholesalers	-43%	-41%	-14%	77%	--	0%	--	-68%
445299	All Other Specialty Food Stores	-46%	-50%	-40%	-25%	-58%	0%	--	89%
311352	Confectionery Manufacturing from Purchased Chocolate	-48%	-48%	-8%	-100%	-1%	0%	0%	-100%
311930	Flavoring Syrup and Concentrate Manufacturing	-49%	-49%	-48%	-59%	0%	--	0%	--
311511	Fluid Milk Manufacturing	-49%	-49%	-44%	0%	-49%	0%	0%	--
311941	Mayonnaise, Dressing, and Other Prepared Sauce Manufacturing	-55%	-55%	31%	-55%	--	0%	0%	--
113310	Logging	-57%	-58%	-7%	--	--	--	0%	--
311999	All Other Miscellaneous Food Manufacturing	--	--	285%	--	--	0%	0%	0%
311824	Dry Pasta, Dough, and Flour Mixes Manufacturing from Purchased Flour	-77%	-77%	2%	0%	-77%	0%	0%	0%
311119	Other Animal Food Manufacturing	--	--	9%	--	--	0%	0%	--
311421	Fruit and Vegetable Canning	--	69%	-37%	0%	--	0%	0%	-100%
113110	Timber Tract Operations	--	--	-38%	--	--	0%	0%	--
115111	Cotton Ginning	--	--	-20%	0%	0%	0%	0%	--
	Total	6%	2%	-5%	10%	-4%	7%	7%	21%

Industry	Description	5 Parish Region	New Orleans MSA	Louisiana	Jefferson Parish, LA	Orleans Parish, LA	Plaquemines Parish, LA	St. Bernard Parish, LA	St. Tammany Parish, LA
312130	Wineries	--	--	--	--	0%	0%	0%	--
311224	Soybean and Other Oilseed Processing	--	-100%	--	--	--	0%	0%	0%
115113	Crop Harvesting, Primarily by Machine	--	--	259%	0%	0%	0%	0%	--
311211	Flour Milling	--	--	--	--	--	0%	0%	0%
	Total	6%	2%	-5%	10%	-4%	7%	7%	21%

Industry Breakdown - 2017 Average Earnings

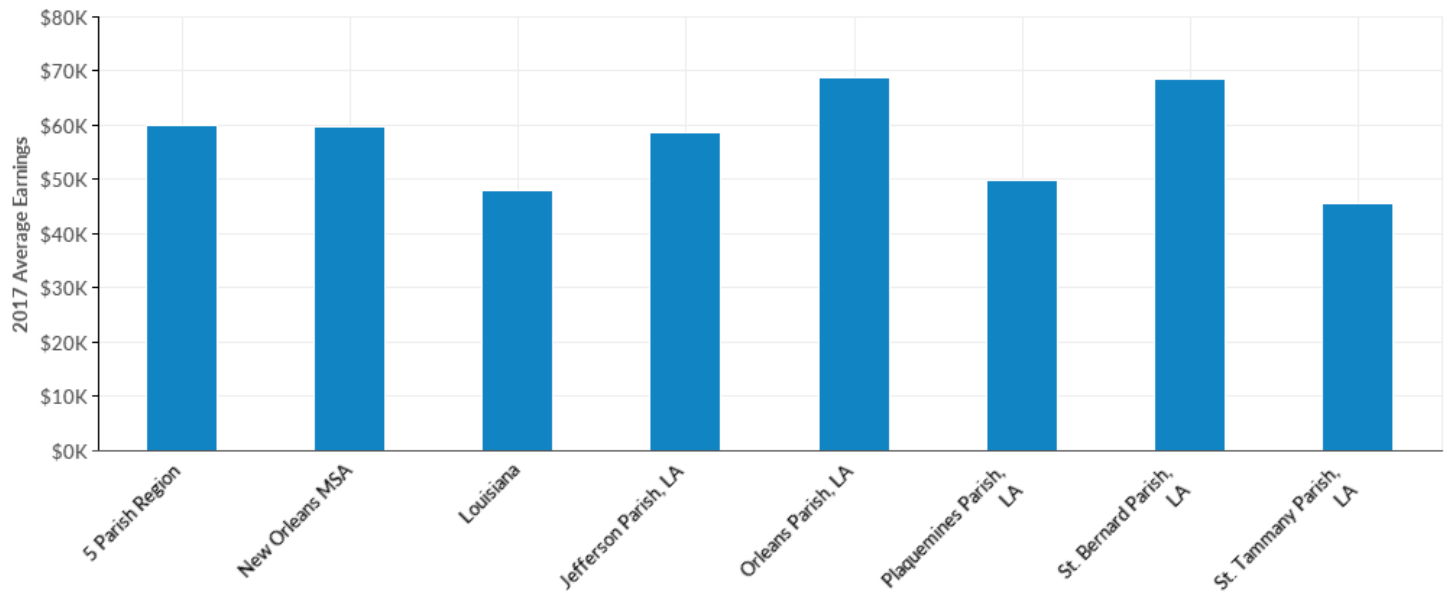

Industry	Description	5 Parish Region	New Orleans MSA	Louisiana	Jefferson Parish, LA	Orleans Parish, LA	Plaquemines Parish, LA	St. Bernard Parish, LA	St. Tammany Parish, LA
311999	All Other Miscellaneous Food Manufacturing	--	--	\$56,027	\$0	--	\$0	\$0	\$0
113110	Timber Tract Operations	--	--	\$72,708	\$0	--	\$0	\$0	\$0
311119	Other Animal Food Manufacturing	--	--	\$69,045	\$0	--	\$0	\$0	--
311212	Rice Milling	--	--	\$48,988	\$0	--	\$0	\$0	\$0
311511	Fluid Milk Manufacturing	\$99,871	\$99,871	\$66,307	\$0	\$100,024	\$0	\$0	--
114119	Other Marine Fishing	\$99,527	\$99,268	\$90,662	--	\$124,364	\$39,747	\$39,810	--
424510	Grain and Field Bean Merchant Wholesalers	\$96,658	\$97,207	\$85,524	--	--	\$82,606	\$0	\$136,359
115310	Support Activities for Forestry	\$92,347	\$92,347	\$66,625	--	--	\$0	\$0	--
	Total	\$60,115	\$59,796	\$47,913	\$58,559	\$68,710	\$49,917	\$68,653	\$45,634

Industry	Description	5 Parish Region	New Orleans MSA	Louisiana	Jefferson Parish, LA	Orleans Parish, LA	Plaquemines Parish, LA	St. Bernard Parish, LA	St. Tammany Parish, LA
311941	Mayonnaise, Dressing, and Other Prepared Sauce Manufacturing	\$89,679	\$89,679	\$67,176	\$90,008	--	\$0	\$0	\$0
311920	Coffee and Tea Manufacturing	\$88,186	\$87,924	\$85,556	\$80,276	\$88,595	\$0	\$0	--
311314	Cane Sugar Manufacturing	\$83,786	\$83,786	\$74,573	\$0	\$0	\$0	\$83,786	\$0
311812	Commercial Bakeries	\$81,367	\$81,236	\$71,700	--	\$91,472	\$0	--	\$23,668
115116	Farm Management Services	--	--	\$49,052	--	\$0	\$0	--	--
312111	Soft Drink Manufacturing	\$78,346	\$78,346	\$76,714	\$78,346	\$0	\$0	\$0	\$0
311111	Dog and Cat Food Manufacturing	--	--	--	\$0	--	\$0	\$0	--
424490	Other Grocery and Related Products Merchant Wholesalers	\$71,000	\$70,886	\$61,138	\$79,647	\$62,282	--	--	\$66,546
115112	Soil Preparation, Planting, and Cultivating	--	--	\$57,809	\$0	--	--	\$0	--
311942	Spice and Extract Manufacturing	\$68,158	\$68,158	\$65,200	\$68,269	--	\$0	\$0	--
311221	Wet Corn Milling	\$64,028	\$64,028	\$64,430	\$0	\$0	\$0	\$0	\$64,028
312130	Wineries	--	--	\$31,932	\$0	\$0	\$0	\$0	--
311615	Poultry Processing	--	--	\$33,722	\$0	--	\$0	\$0	\$0
	Total	\$60,115	\$59,796	\$47,913	\$58,559	\$68,710	\$49,917	\$68,653	\$45,634

Industry	Description	5 Parish Region	New Orleans MSA	Louisiana	Jefferson Parish, LA	Orleans Parish, LA	Plaquemines Parish, LA	St. Bernard Parish, LA	St. Tammany Parish, LA
113310	Logging	\$61,693	\$61,693	\$55,086	--	--	\$0	\$0	--
311930	Flavoring Syrup and Concentrate Manufacturing	\$59,832	\$59,832	\$58,949	\$62,211	\$0	--	\$0	--
311412	Frozen Specialty Food Manufacturing	\$56,288	\$56,288	\$50,947	\$76,819	\$0	\$0	\$0	\$40,481
424460	Fish and Seafood Merchant Wholesalers	\$55,934	\$55,840	\$43,266	\$47,860	\$61,745	\$62,313	--	\$43,327
312112	Bottled Water Manufacturing	\$55,719	\$55,719	\$53,982	\$57,710	\$16,981	\$0	\$0	\$102,679
424420	Packaged Frozen Food Merchant Wholesalers	\$52,550	\$51,109	\$39,206	\$38,806	--	\$0	--	--
311919	Other Snack Food Manufacturing	\$50,762	\$50,762	\$69,498	\$0	\$50,762	\$0	\$0	\$0
312120	Breweries	\$49,371	\$49,371	\$43,051	\$0	\$37,684	\$0	--	\$58,373
311710	Seafood Product Preparation and Packaging	\$49,160	\$46,975	\$42,023	\$40,178	\$29,643	\$63,162	\$60,660	--
312140	Distilleries	\$46,050	\$46,050	\$57,265	\$49,521	\$43,634	\$0	\$0	\$0
311821	Cookie and Cracker Manufacturing	\$43,392	\$43,392	\$31,675	\$48,403	\$39,057	\$0	\$0	\$0
311612	Meat Processed from Carcasses	\$42,128	\$39,960	\$40,084	\$44,727	\$43,711	--	\$0	\$34,517
114112	Shellfish Fishing	\$37,384	\$37,248	\$37,266	\$36,325	\$36,693	\$38,805	\$36,612	\$38,393
114111	Finfish Fishing	\$37,248	\$37,224	\$37,914	\$36,500	\$37,771	\$35,917	\$36,693	\$41,315
	Total	\$60,115	\$59,796	\$47,913	\$58,559	\$68,710	\$49,917	\$68,653	\$45,634

Industry	Description	5 Parish Region	New Orleans MSA	Louisiana	Jefferson Parish, LA	Orleans Parish, LA	Plaquemines Parish, LA	St. Bernard Parish, LA	St. Tammany Parish, LA
115114	Postharvest Crop Activities (except Cotton Ginning)	\$37,189	\$38,177	\$41,701	\$37,189	\$0	\$0	\$0	\$0
311340	Nonchocolate Confectionery Manufacturing	\$36,331	\$36,331	\$35,324	\$27,828	--	\$0	\$0	--
114210	Hunting and Trapping	\$36,078	\$36,250	\$36,733	--	--	--	--	--
115210	Support Activities for Animal Production	\$35,115	\$35,258	\$42,528	--	\$33,163	--	--	\$33,976
311824	Dry Pasta, Dough, and Flour Mixes Manufacturing from Purchased Flour	--	--	\$53,725	\$0	--	\$0	\$0	\$0
112000	Animal Production	\$30,832	\$30,832	\$36,104	--	\$35,107	\$24,804	\$0	\$30,824
445299	All Other Specialty Food Stores	\$30,662	\$30,662	\$30,453	\$27,039	\$36,059	\$0	\$0	\$19,905
111000	Crop Production	\$29,792	\$32,170	\$36,128	--	\$23,761	\$31,527	\$0	\$33,176
311611	Animal (except Poultry) Slaughtering	\$28,423	\$28,423	\$31,161	\$28,423	\$0	\$0	\$0	\$0
311352	Confectionery Manufacturing from Purchased Chocolate	\$28,208	\$28,208	\$39,456	\$0	\$28,208	\$0	\$0	\$0
311811	Retail Bakeries	\$26,014	\$25,606	\$22,576	\$30,292	\$15,294	\$0	\$41,373	\$21,770
311991	Perishable Prepared Food Manufacturing	\$25,098	\$25,098	\$26,411	\$25,064	\$0	\$0	\$0	--
	Total	\$60,115	\$59,796	\$47,913	\$58,559	\$68,710	\$49,917	\$68,653	\$45,634

Industry	Description	5 Parish Region	New Orleans MSA	Louisiana	Jefferson Parish, LA	Orleans Parish, LA	Plaquemines Parish, LA	St. Bernard Parish, LA	St. Tammany Parish, LA
113210	Forest Nurseries and Gathering of Forest Products	--	--	\$54,897	\$0	\$0	\$0	\$0	--
115115	Farm Labor Contractors and Crew Leaders	\$24,260	\$25,107	\$27,682	--	\$0	\$19,389	--	\$26,894
445220	Fish and Seafood Markets	\$24,029	\$23,865	\$27,317	\$28,156	\$19,782	\$14,367	\$26,956	\$26,818
311911	Roasted Nuts and Peanut Butter Manufacturing	\$0	\$0	--	\$0	\$0	\$0	\$0	\$0
115113	Crop Harvesting, Primarily by Machine	\$0	\$0	\$51,534	\$0	\$0	\$0	\$0	\$0
311830	Tortilla Manufacturing	\$0	\$0	--	\$0	\$0	\$0	\$0	\$0
115111	Cotton Ginning	\$0	\$0	\$40,880	\$0	\$0	\$0	\$0	\$0
311513	Cheese Manufacturing	\$0	\$0	\$0	\$0	\$0	\$0	\$0	\$0
311813	Frozen Cakes, Pies, and Other Pastries Manufacturing	\$0	\$0	\$0	\$0	\$0	\$0	\$0	\$0
311411	Frozen Fruit, Juice, and Vegetable Manufacturing	\$0	\$0	\$0	\$0	\$0	\$0	\$0	\$0
311422	Specialty Canning	\$0	\$0	\$0	\$0	\$0	\$0	\$0	\$0
	Total	\$60,115	\$59,796	\$47,913	\$58,559	\$68,710	\$49,917	\$68,653	\$45,634

Industry	Description	5 Parish Region	New Orleans MSA	Louisiana	Jefferson Parish, LA	Orleans Parish, LA	Plaquemines Parish, LA	St. Bernard Parish, LA	St. Tammany Parish, LA
311351	Chocolate and Confectionery Manufacturing from Cacao Beans	\$0	\$0	\$0	\$0	\$0	\$0	\$0	\$0
311213	Malt Manufacturing	\$0	\$0	\$0	\$0	\$0	\$0	\$0	\$0
311230	Breakfast Cereal Manufacturing	\$0	\$0	\$0	\$0	\$0	\$0	\$0	\$0
311225	Fats and Oils Refining and Blending	\$0	\$0	\$87,287	\$0	\$0	\$0	\$0	\$0
311423	Dried and Dehydrated Food Manufacturing	\$0	\$0	\$31,737	\$0	\$0	\$0	\$0	\$0
311313	Beet Sugar Manufacturing	\$0	\$0	\$0	\$0	\$0	\$0	\$0	\$0
311211	Flour Milling	\$0	\$0	\$60,950	\$0	\$0	\$0	\$0	\$0
311613	Rendering and Meat Byproduct Processing	\$0	\$0	\$55,231	\$0	\$0	\$0	\$0	\$0
311520	Ice Cream and Frozen Dessert Manufacturing	\$0	\$0	\$27,126	\$0	\$0	\$0	\$0	\$0
311224	Soybean and Other Oilseed Processing	\$0	\$0	--	\$0	\$0	\$0	\$0	\$0
311512	Creamery Butter Manufacturing	\$0	\$0	\$0	\$0	\$0	\$0	\$0	\$0
311421	Fruit and Vegetable Canning	\$0	\$46,259	\$60,603	\$0	\$0	\$0	\$0	\$0
	Total	\$60,115	\$59,796	\$47,913	\$58,559	\$68,710	\$49,917	\$68,653	\$45,634

Industry	Description	5 Parish Region	New Orleans MSA	Louisiana	Jefferson Parish, LA	Orleans Parish, LA	Plaquemines Parish, LA	St. Bernard Parish, LA	St. Tammany Parish, LA
311514	Dry, Condensed, and Evaporated Dairy Product Manufacturing	\$0	\$0	\$0	\$0	\$0	\$0	\$0	\$0
	Total	\$60,115	\$59,796	\$47,913	\$58,559	\$68,710	\$49,917	\$68,653	\$45,634

Industry Breakdown - Payrolled Business Locations

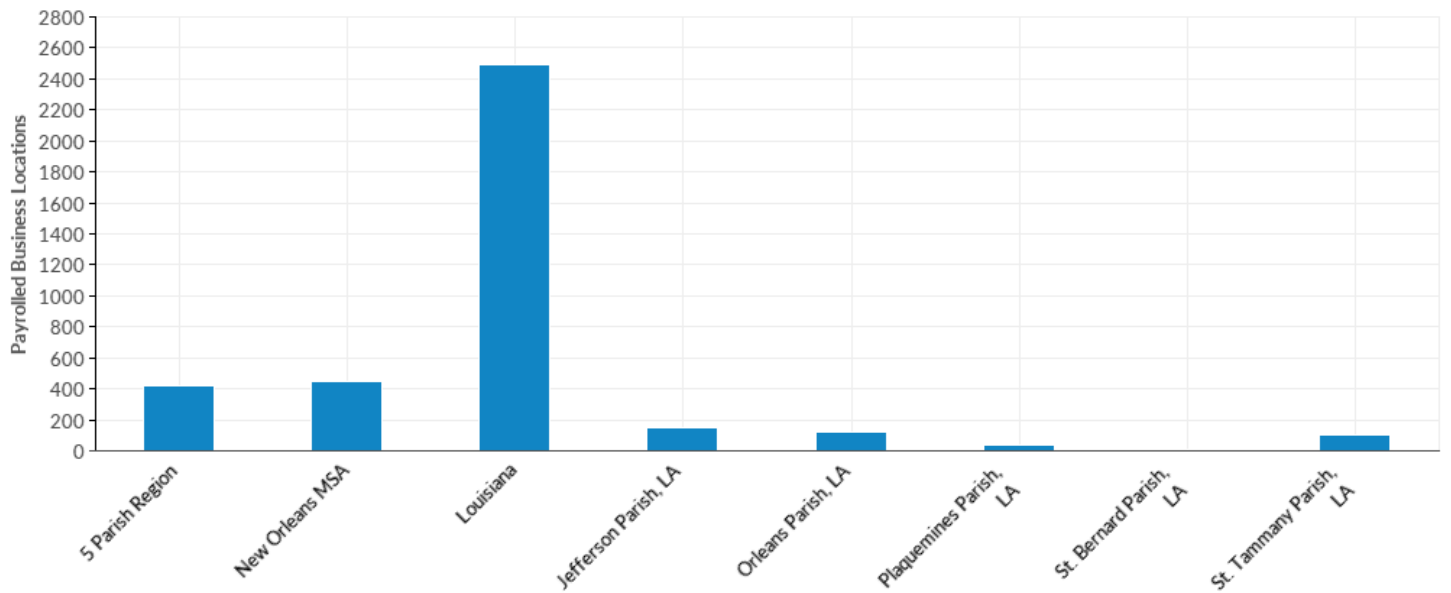

Industry	Description	5 Parish Region	New Orleans MSA	Louisiana	Jefferson Parish, LA	Orleans Parish, LA	Plaquemines Parish, LA	St. Bernard Parish, LA	St. Tammany Parish, LA
424490	Other Grocery and Related Products Merchant Wholesalers	65	67	165	31	16	2	1	15
424460	Fish and Seafood Merchant Wholesalers	38	41	105	15	7	12	1	3
311811	Retail Bakeries	35	37	85	13	13	0	1	8
445220	Fish and Seafood Markets	32	36	124	11	12	2	2	5
114112	Shellfish Fishing	28	30	53	12	0	10	1	5
445299	All Other Specialty Food Stores	23	23	55	13	9	0	0	1
115210	Support Activities for Animal Production	20	20	50	1	3	0	0	16
312120	Breweries	16	16	29	0	10	0	1	5
111000	Crop Production	14	17	549	1	3	5	0	5
	Total	423	450	2,489	145	123	40	13	102

Industry	Description	5 Parish Region	New Orleans MSA	Louisiana	Jefferson Parish, LA	Orleans Parish, LA	Plaquemines Parish, LA	St. Bernard Parish, LA	St. Tammany Parish, LA
311920	Coffee and Tea Manufacturing	12	13	15	2	9	0	0	1
311710	Seafood Product Preparation and Packaging	12	16	63	7	2	1	1	1
311812	Commercial Bakeries	12	12	33	1	6	0	1	4
424420	Packaged Frozen Food Merchant Wholesalers	11	12	39	5	0	0	1	5
112000	Animal Production	11	11	139	0	2	3	0	6
311612	Meat Processed from Carcasses	7	9	26	3	2	1	0	1
312140	Distilleries	6	6	9	2	4	0	0	0
424510	Grain and Field Bean Merchant Wholesalers	6	7	33	2	2	1	0	1
114111	Finfish Fishing	6	6	13	2	1	1	0	2
311942	Spice and Extract Manufacturing	6	6	14	4	1	0	0	1
311412	Frozen Specialty Food Manufacturing	4	4	10	3	0	0	0	1
312112	Bottled Water Manufacturing	4	4	7	1	1	0	0	2
311930	Flavoring Syrup and Concentrate Manufacturing	4	4	6	2	0	1	0	1
311340	Nonchocolate Confectionery Manufacturing	4	4	8	1	2	0	0	1
113310	Logging	3	3	346	1	0	0	0	2
115310	Support Activities for Forestry	3	3	68	1	1	0	0	1
	Total	423	450	2,489	145	123	40	13	102

Industry	Description	5 Parish Region	New Orleans MSA	Louisiana	Jefferson Parish, LA	Orleans Parish, LA	Plaquemines Parish, LA	St. Bernard Parish, LA	St. Tammany Parish, LA
311119	Other Animal Food Manufacturing	3	3	25	0	2	0	0	1
115116	Farm Management Services	3	3	20	1	0	0	1	1
311352	Confectionery Manufacturing from Purchased Chocolate	3	3	6	0	3	0	0	0
311991	Perishable Prepared Food Manufacturing	3	3	5	2	0	0	0	1
312111	Soft Drink Manufacturing	3	3	8	3	0	0	0	0
311314	Cane Sugar Manufacturing	2	2	20	0	0	0	2	0
115112	Soil Preparation, Planting, and Cultivating	2	2	82	0	0	0	0	2
311511	Fluid Milk Manufacturing	2	2	13	0	2	0	0	0
311821	Cookie and Cracker Manufacturing	2	2	4	1	1	0	0	0
311111	Dog and Cat Food Manufacturing	2	2	4	0	1	0	0	1
311941	Mayonnaise, Dressing, and Other Prepared Sauce Manufacturing	2	2	11	1	1	0	0	0
114119	Other Marine Fishing	2	2	2	0	1	1	0	0
311611	Animal (except Poultry) Slaughtering	1	1	16	1	0	0	0	0
311212	Rice Milling	1	1	14	0	1	0	0	0
	Total	423	450	2,489	145	123	40	13	102

Industry	Description	5 Parish Region	New Orleans MSA	Louisiana	Jefferson Parish, LA	Orleans Parish, LA	Plaquemines Parish, LA	St. Bernard Parish, LA	St. Tammany Parish, LA
311221	Wet Corn Milling	1	1	2	0	0	0	0	1
311824	Dry Pasta, Dough, and Flour Mixes Manufacturing from Purchased Flour	1	1	5	0	1	0	0	0
311999	All Other Miscellaneous Food Manufacturing	1	1	11	0	1	0	0	0
311615	Poultry Processing	1	1	11	0	1	0	0	0
312130	Wineries	1	1	4	0	0	0	0	1
113210	Forest Nurseries and Gathering of Forest Products	1	1	10	0	0	0	0	1
113110	Timber Tract Operations	1	1	47	0	1	0	0	0
114210	Hunting and Trapping	1	1	10	1	0	0	0	0
115114	Postharvest Crop Activities (except Cotton Ginning)	1	2	31	1	0	0	0	0
311919	Other Snack Food Manufacturing	1	1	2	0	1	0	0	0
115115	Farm Labor Contractors and Crew Leaders	0	0	16	0	0	0	0	0
311911	Roasted Nuts and Peanut Butter Manufacturing	0	0	1	0	0	0	0	0
115111	Cotton Ginning	0	0	30	0	0	0	0	0
311830	Tortilla Manufacturing	0	0	1	0	0	0	0	0
115113	Crop Harvesting, Primarily by Machine	0	0	11	0	0	0	0	0
	Total	423	450	2,489	145	123	40	13	102

Industry	Description	5 Parish Region	New Orleans MSA	Louisiana	Jefferson Parish, LA	Orleans Parish, LA	Plaquemines Parish, LA	St. Bernard Parish, LA	St. Tammany Parish, LA
311513	Cheese Manufacturing	0	0	0	0	0	0	0	0
311211	Flour Milling	0	0	4	0	0	0	0	0
311411	Frozen Fruit, Juice, and Vegetable Manufacturing	0	0	0	0	0	0	0	0
311422	Specialty Canning	0	0	0	0	0	0	0	0
311351	Chocolate and Confectionery Manufacturing from Cacao Beans	0	0	0	0	0	0	0	0
311213	Malt Manufacturing	0	0	0	0	0	0	0	0
311230	Breakfast Cereal Manufacturing	0	0	0	0	0	0	0	0
311225	Fats and Oils Refining and Blending	0	0	1	0	0	0	0	0
311423	Dried and Dehydrated Food Manufacturing	0	0	2	0	0	0	0	0
311512	Creamery Butter Manufacturing	0	0	0	0	0	0	0	0
311421	Fruit and Vegetable Canning	0	1	10	0	0	0	0	0
311224	Soybean and Other Oilseed Processing	0	0	1	0	0	0	0	0
311313	Beet Sugar Manufacturing	0	0	0	0	0	0	0	0
311813	Frozen Cakes, Pies, and Other Pastries Manufacturing	0	0	0	0	0	0	0	0
	Total	423	450	2,489	145	123	40	13	102

Industry	Description	5 Parish Region	New Orleans MSA	Louisiana	Jefferson Parish, LA	Orleans Parish, LA	Plaquemines Parish, LA	St. Bernard Parish, LA	St. Tammany Parish, LA
311514	Dry, Condensed, and Evaporated Dairy Product Manufacturing	0	0	0	0	0	0	0	0
311520	Ice Cream and Frozen Dessert Manufacturing	0	0	3	0	0	0	0	0
311613	Rendering and Meat Byproduct Processing	0	0	2	0	0	0	0	0
	Total	423	450	2,489	145	123	40	13	102

Top Occupations - 2010 % of Industry

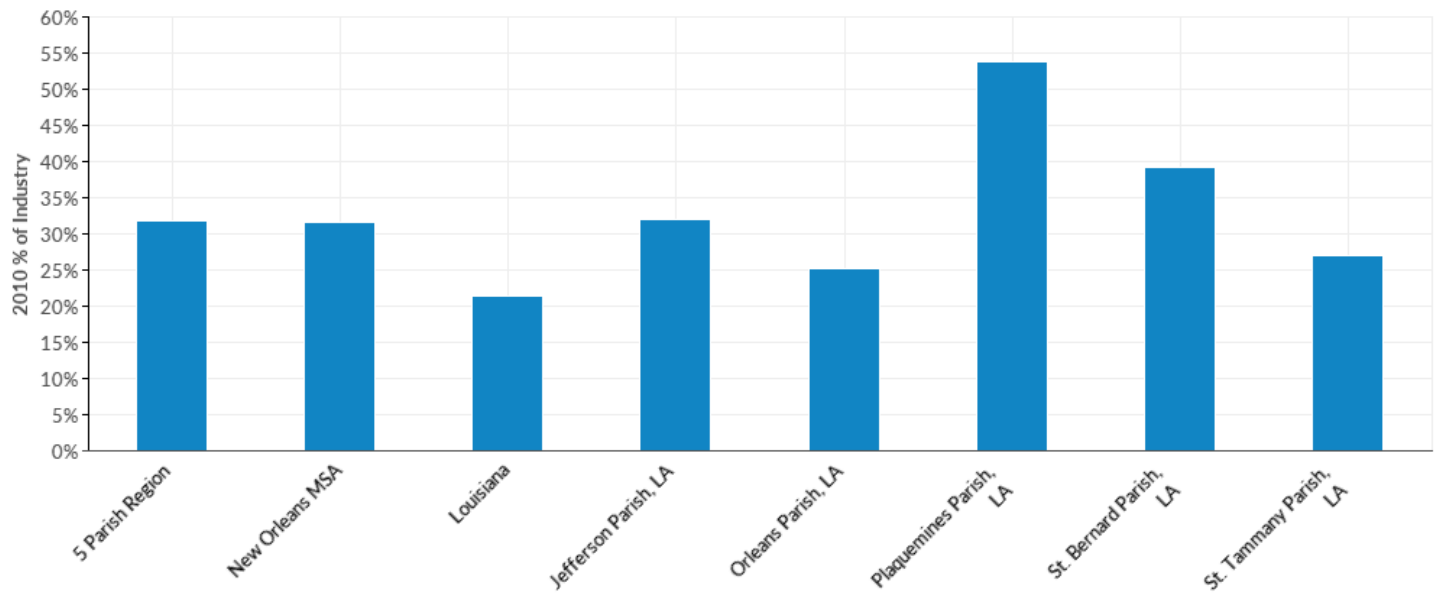

SOC Code	Description	5 Parish Region	New Orleans MSA	Louisiana	Jefferson Parish, LA	Orleans Parish, LA	Plaquemines Parish, LA	St. Bernard Parish, LA	St. Tammany Parish, LA
45-3011	Fishers and Related Fishing Workers	12%	12%	6%	12%	4%	32%	26%	10%
41-4012	Sales Representatives, Wholesale and Manufacturing, Except Technical and Scientific Products	6%	6%	3%	7%	6%	2%	1%	6%
53-7062	Laborers and Freight, Stock, and Material Movers, Hand	5%	6%	5%	6%	5%	5%	3%	5%
41-2011	Cashiers	5%	5%	2%	4%	7%	2%	4%	3%
51-3022	Meat, Poultry, and Fish Cutters and Trimmers	4%	4%	6%	3%	3%	13%	5%	3%
	Total	32%	32%	21%	32%	25%	54%	39%	27%

Source: QCEW Employees, Non-QCEW Employees & Self-Employed - Emsi 2018.3

Top Occupations - 2010 Jobs

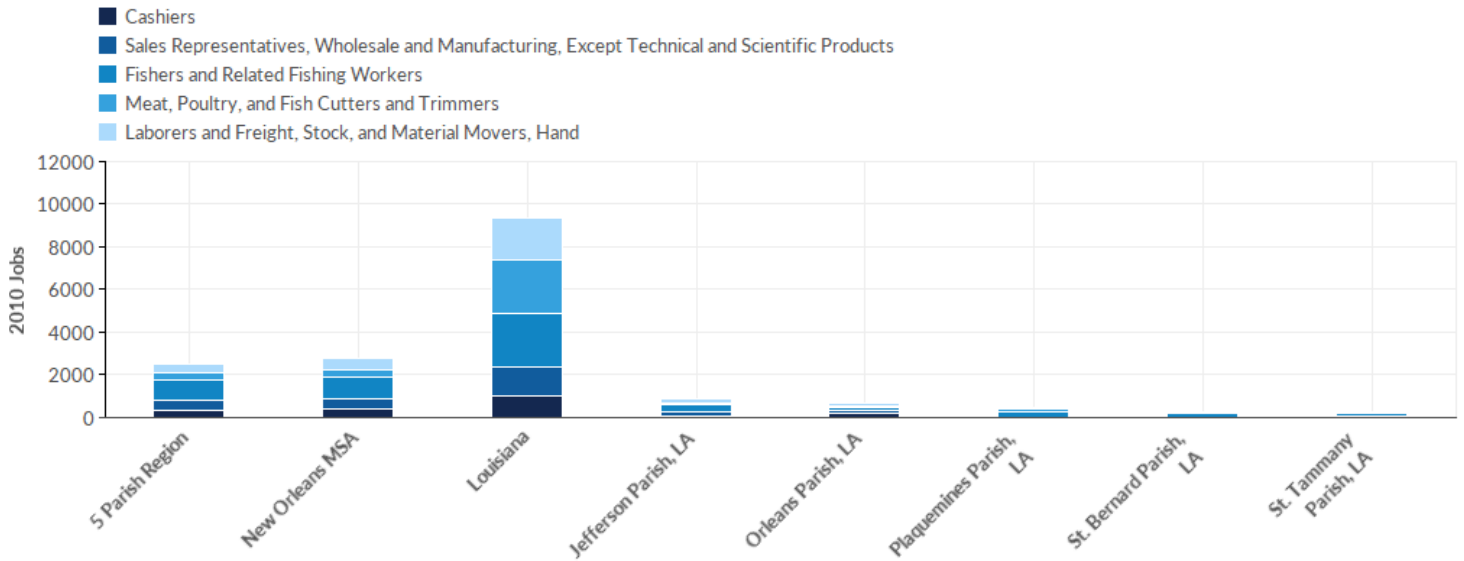

SOC Code	Description	5 Parish Region	New Orleans MSA	Louisiana	Jefferson Parish, LA	Orleans Parish, LA	Plaquemines Parish, LA	St. Bernard Parish, LA	St. Tammany Parish, LA
45-3011	Fishers and Related Fishing Workers	954	1,008	2,553	331	106	262	160	94
41-4012	Sales Representatives, Wholesale and Manufacturing, Except Technical and Scientific Products	439	491	1,345	193	156	20	<10	61
53-7062	Laborers and Freight, Stock, and Material Movers, Hand	417	493	2,015	155	152	40	19	51
41-2011	Cashiers	366	395	1,014	96	206	12	23	28
51-3022	Meat, Poultry, and Fish Cutters and Trimmers	331	364	2,449	85	81	108	33	26
	Total	2,506	2,750	9,376	860	701	442	243	260

Source: QCEW Employees, Non-QCEW Employees & Self-Employed - Emsi 2018.3

Top Occupations - 2016 Jobs

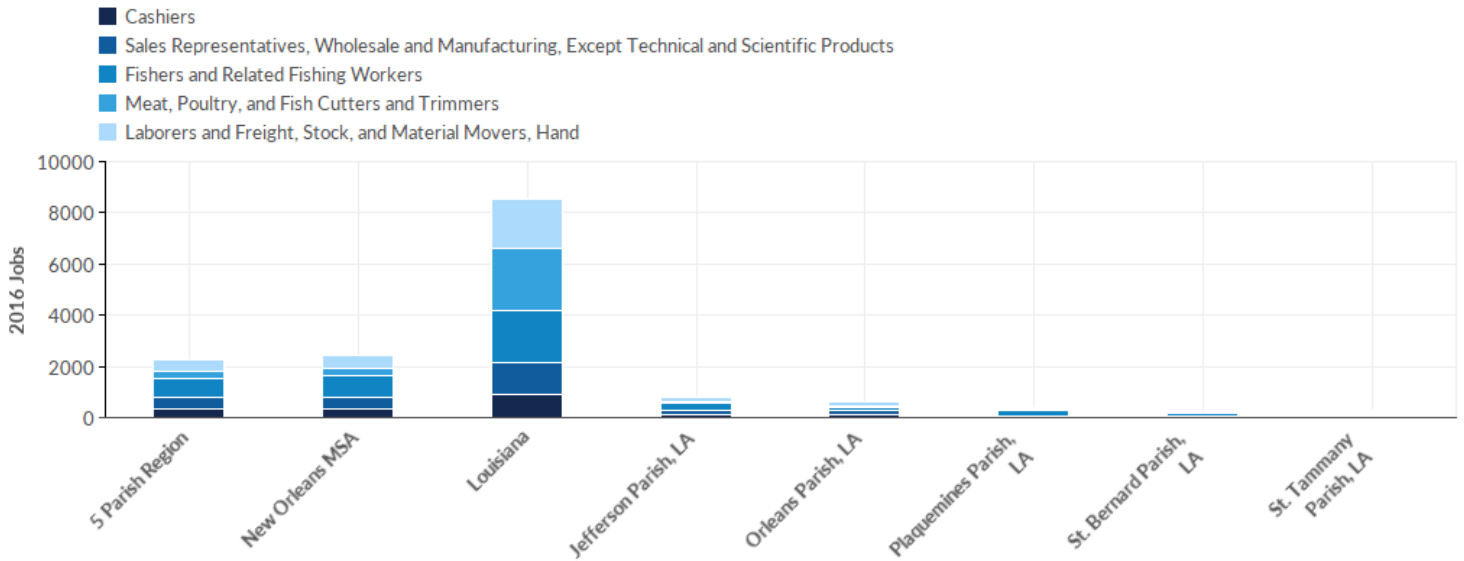

SOC Code	Description	5 Parish Region	New Orleans MSA	Louisiana	Jefferson Parish, LA	Orleans Parish, LA	Plaquemines Parish, LA	St. Bernard Parish, LA	St. Tammany Parish, LA
45-3011	Fishers and Related Fishing Workers	777	824	2,078	248	129	217	114	68
53-7062	Laborers and Freight, Stock, and Material Movers, Hand	452	501	1,947	157	149	59	35	52
41-4012	Sales Representatives, Wholesale and Manufacturing, Except Technical and Scientific Products	435	460	1,239	201	142	31	15	46
41-2011	Cashiers	341	355	888	92	134	13	22	80
51-3022	Meat, Poultry, and Fish Cutters and Trimmers	248	274	2,384	68	67	63	18	32
	Total	2,253	2,415	8,536	766	622	383	203	278

Source: QCEW Employees, Non-QCEW Employees & Self-Employed - Emsi 2018.3

Top Occupations - Change

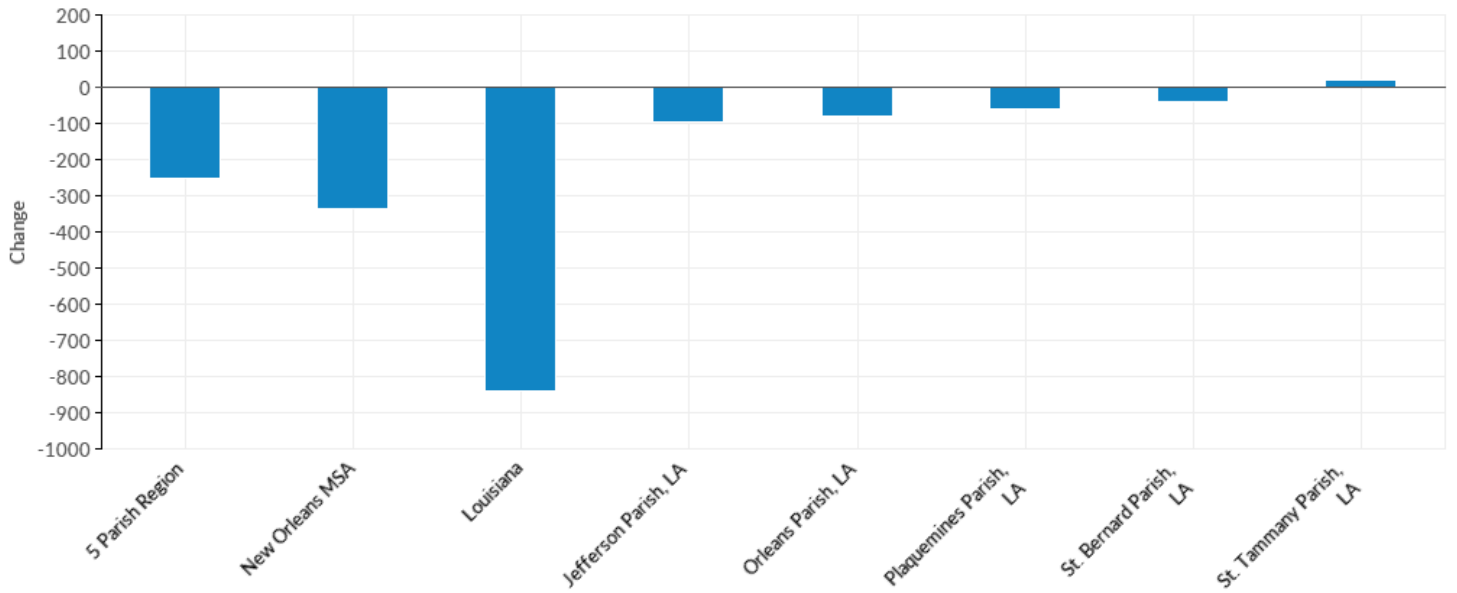

SOC Code	Description	5 Parish Region	New Orleans MSA	Louisiana	Jefferson Parish, LA	Orleans Parish, LA	Plaquemines Parish, LA	St. Bernard Parish, LA	St. Tammany Parish, LA
53-7062	Laborers and Freight, Stock, and Material Movers, Hand	35	8	-68	2	-3	19	16	1
41-4012	Sales Representatives, Wholesale and Manufacturing, Except Technical and Scientific Products	-4	-31	-106	8	-14	11	--	-15
41-2011	Cashiers	-25	-40	-126	-4	-72	1	-1	52
51-3022	Meat, Poultry, and Fish Cutters and Trimmers	-83	-90	-65	-17	-14	-45	-15	6
45-3011	Fishers and Related Fishing Workers	-177	-184	-475	-83	23	-45	-46	-26
	Total	-253	-335	-840	-94	-79	-59	-40	18

Source: QCEW Employees, Non-QCEW Employees & Self-Employed - Emsi 2018.3

Top Occupations - % Change

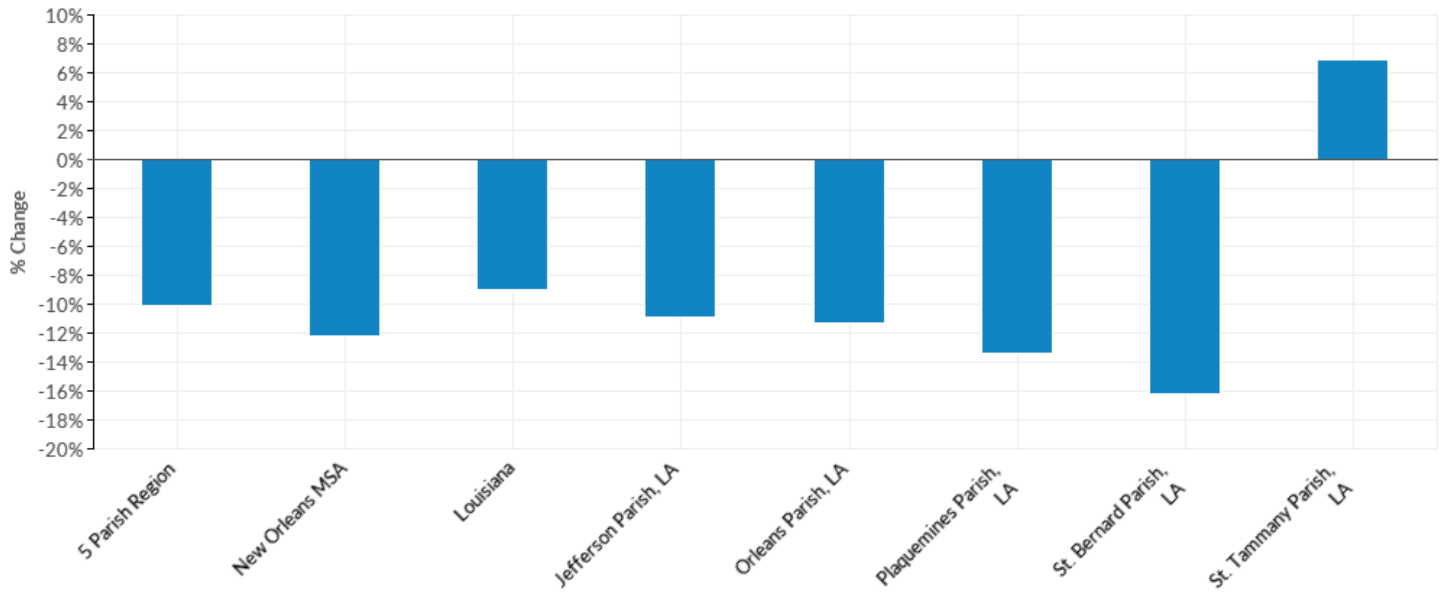

SOC Code	Description	5 Parish Region	New Orleans MSA	Louisiana	Jefferson Parish, LA	Orleans Parish, LA	Plaquemines Parish, LA	St. Bernard Parish, LA	St. Tammany Parish, LA
53-7062	Laborers and Freight, Stock, and Material Movers, Hand	8%	2%	-3%	1%	-2%	48%	84%	2%
41-4012	Sales Representatives, Wholesale and Manufacturing, Except Technical and Scientific Products	-1%	-6%	-8%	4%	-9%	55%	--	-25%
41-2011	Cashiers	-7%	-10%	-12%	-4%	-35%	8%	-4%	186%
45-3011	Fishers and Related Fishing Workers	-19%	-18%	-19%	-25%	22%	-17%	-29%	-28%
51-3022	Meat, Poultry, and Fish Cutters and Trimmers	-25%	-25%	-3%	-20%	-17%	-42%	-45%	23%
	Total	-10%	-12%	-9%	-11%	-11%	-13%	-16%	7%

Source: QCEW Employees, Non-QCEW Employees & Self-Employed - Emsi 2018.3

Location Quotient Breakdown - 2010 National LQ

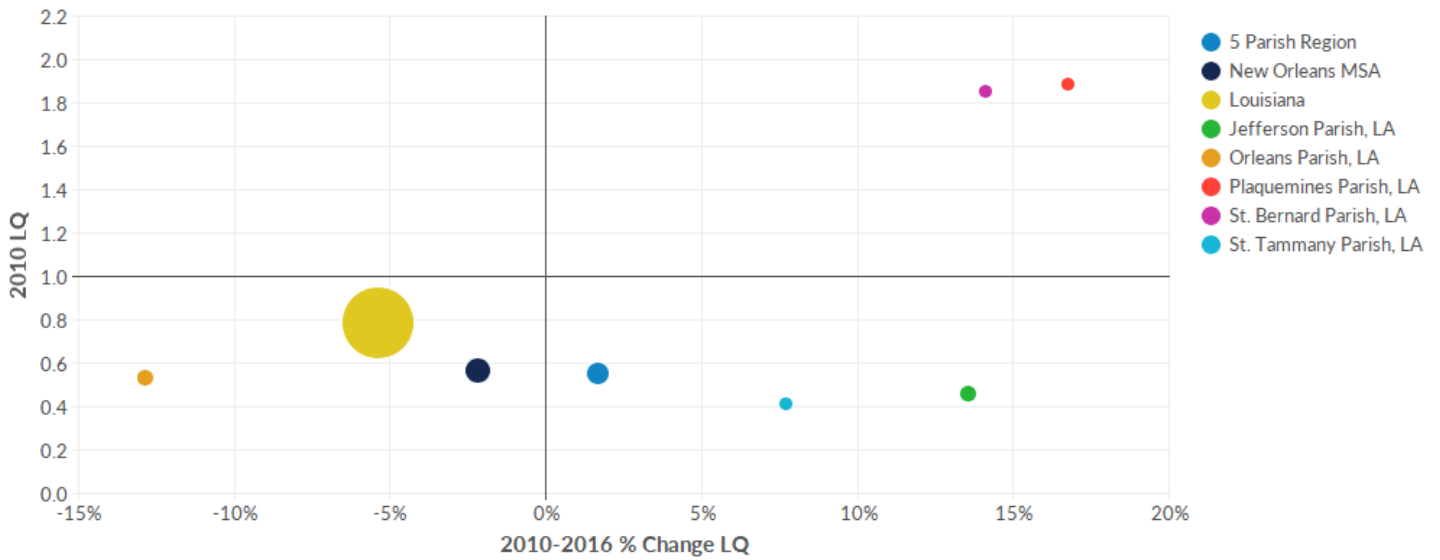

*Bubble size represents 2010 jobs in each region.

Industry	Description	5 Parish Region	New Orleans MSA	Louisiana	Jefferson Parish, LA	Orleans Parish, LA	Plaquemines Parish, LA	St. Bernard Parish, LA	St. Tammany Parish, LA
114112	Shellfish Fishing	15.41	15.11	9.97	12.04	3.69	146.28	123.66	10.21
311920	Coffee and Tea Manufacturing	15.31	14.16	4.20	0.24	40.25	0.00	0.00	1.77
311314	Cane Sugar Manufacturing	14.88	13.76	25.53	0.00	0.00	0.00	629.86	0.00
311941	Mayonnaise, Dressing, and Other Prepared Sauce Manufacturing	5.18	4.79	1.48	12.60	0.00	0.00	0.00	0.10
445220	Fish and Seafood Markets	4.71	4.74	4.53	4.94	3.76	16.20	15.46	2.57
114111	Finfish Fishing	4.05	3.86	2.52	4.42	2.05	29.58	15.11	1.24
311710	Seafood Product Preparation and Packaging	3.38	3.28	3.74	2.62	1.10	50.79	12.54	0.21
424460	Fish and Seafood Merchant Wholesalers	2.45	2.32	1.68	2.51	2.77	8.00	0.32	0.86
	Total	0.56	0.57	0.79	0.46	0.53	1.88	1.85	0.41

Industry	Description	5 Parish Region	New Orleans MSA	Louisiana	Jefferson Parish, LA	Orleans Parish, LA	Plaquemines Parish, LA	St. Bernard Parish, LA	St. Tammany Parish, LA
312111	Soft Drink Manufacturing	2.35	2.49	1.70	5.73	0.00	0.00	0.00	0.00
311930	Flavoring Syrup and Concentrate Manufacturing	2.18	2.01	0.63	4.98	0.00	4.48	0.00	0.00
311942	Spice and Extract Manufacturing	1.50	2.78	1.59	3.53	0.14	0.00	0.00	0.00
445299	All Other Specialty Food Stores	1.28	1.30	0.76	0.47	2.74	0.00	0.28	0.39
311352	Confectionery Manufacturing from Purchased Chocolate	1.26	1.17	0.76	0.47	1.79	0.00	0.00	2.46
311511	Fluid Milk Manufacturing	1.22	1.13	1.31	0.00	3.23	0.00	0.00	0.12
424510	Grain and Field Bean Merchant Wholesalers	1.13	2.40	1.09	0.09	0.02	23.25	0.00	2.26
311811	Retail Bakeries	1.06	1.02	0.85	1.60	0.37	0.27	0.20	1.50
114210	Hunting and Trapping	0.97	1.22	3.29	1.05	0.32	5.35	2.59	1.20
424490	Other Grocery and Related Products Merchant Wholesalers	0.96	0.93	0.93	1.01	1.05	0.02	0.06	0.93
312120	Breweries	0.96	0.89	0.25	0.31	0.84	0.00	0.00	3.16
424420	Packaged Frozen Food Merchant Wholesalers	0.92	0.96	1.04	0.48	0.81	0.00	2.58	2.21
311824	Dry Pasta, Dough, and Flour Mixes Manufacturing from Purchased Flour	0.89	0.82	0.57	0.00	2.39	0.00	0.00	0.00
	Total	0.56	0.57	0.79	0.46	0.53	1.88	1.85	0.41

Industry	Description	5 Parish Region	New Orleans MSA	Louisiana	Jefferson Parish, LA	Orleans Parish, LA	Plaquemines Parish, LA	St. Bernard Parish, LA	St. Tammany Parish, LA
311812	Commercial Bakeries	0.85	0.78	0.64	0.10	2.07	0.00	0.00	0.22
115210	Support Activities for Animal Production	0.76	0.71	0.64	0.28	0.27	0.00	0.00	3.31
311412	Frozen Specialty Food Manufacturing	0.69	0.64	0.32	1.68	0.00	0.00	0.00	0.00
312112	Bottled Water Manufacturing	0.57	0.53	1.01	0.00	0.24	0.00	0.00	2.95
311612	Meat Processed from Carcasses	0.48	0.56	0.48	0.02	0.61	1.29	3.46	0.77
311340	Nonchocolate Confectionery Manufacturing	0.37	0.34	0.30	0.12	0.87	0.00	0.00	0.00
311821	Cookie and Cracker Manufacturing	0.35	0.33	0.11	0.68	0.20	0.00	0.00	0.00
311421	Fruit and Vegetable Canning	0.21	0.24	0.92	0.00	0.00	0.00	0.00	1.27
113110	Timber Tract Operations	0.19	0.18	4.42	0.11	0.27	0.00	0.00	0.29
115310	Support Activities for Forestry	0.13	0.12	1.45	0.08	0.14	0.00	0.00	0.30
113310	Logging	0.13	0.12	2.78	0.05	0.01	0.10	0.00	0.62
115115	Farm Labor Contractors and Crew Leaders	0.09	0.09	0.47	0.01	0.00	1.41	0.17	0.21
311212	Rice Milling	0.08	0.07	5.89	0.00	0.21	0.00	0.00	0.00
311119	Other Animal Food Manufacturing	0.06	0.06	0.68	0.07	0.00	0.00	0.00	0.19
311919	Other Snack Food Manufacturing	0.05	0.05	0.23	0.00	0.15	0.00	0.00	0.00
	Total	0.56	0.57	0.79	0.46	0.53	1.88	1.85	0.41

Industry	Description	5 Parish Region	New Orleans MSA	Louisiana	Jefferson Parish, LA	Orleans Parish, LA	Plaquemines Parish, LA	St. Bernard Parish, LA	St. Tammany Parish, LA
113210	Forest Nurseries and Gathering of Forest Products	0.05	0.05	0.71	0.00	0.00	1.71	0.00	0.00
115112	Soil Preparation, Planting, and Cultivating	0.05	0.06	0.99	0.03	0.02	0.21	0.21	0.11
311221	Wet Corn Milling	0.05	0.04	0.01	0.00	0.00	0.00	0.00	0.28
311224	Soybean and Other Oilseed Processing	0.04	0.63	0.22	0.05	0.06	0.00	0.00	0.00
311999	All Other Miscellaneous Food Manufacturing	0.04	0.04	0.09	0.10	0.00	0.00	0.00	0.00
112000	Animal Production	0.04	0.04	0.28	0.00	0.02	0.14	0.16	0.16
111000	Crop Production	0.04	0.06	0.60	0.01	0.00	0.57	0.00	0.10
311211	Flour Milling	0.03	0.03	0.36	0.04	0.04	0.00	0.00	0.00
115111	Cotton Ginning	0.02	0.02	2.40	0.00	0.00	0.00	0.00	0.13
311611	Animal (except Poultry) Slaughtering	0.02	0.02	0.10	0.05	0.00	0.00	0.00	0.00
311111	Dog and Cat Food Manufacturing	0.02	0.02	0.00	0.00	0.05	0.00	0.00	0.00
312130	Wineries	0.02	0.01	0.01	0.04	0.00	0.00	0.00	0.00
115113	Crop Harvesting, Primarily by Machine	0.01	0.01	0.19	0.00	0.00	0.00	0.00	0.08
115116	Farm Management Services	0.01	0.01	0.21	0.00	0.00	0.00	0.00	0.06
311615	Poultry Processing	0.01	0.01	1.05	0.00	0.02	0.00	0.00	0.00
311991	Perishable Prepared Food Manufacturing	0.01	0.01	0.06	0.02	0.00	0.00	0.00	0.00
	Total	0.56	0.57	0.79	0.46	0.53	1.88	1.85	0.41

Industry	Description	5 Parish Region	New Orleans MSA	Louisiana	Jefferson Parish, LA	Orleans Parish, LA	Plaquemines Parish, LA	St. Bernard Parish, LA	St. Tammany Parish, LA
115114	Postharvest Crop Activities (except Cotton Ginning)	0.00	0.02	0.31	0.01	0.00	0.00	0.00	0.01
311513	Cheese Manufacturing	0.00	0.00	0.02	0.01	0.00	0.00	0.00	0.00
114119	Other Marine Fishing	0.00	0.00	0.00	0.00	0.00	0.00	0.00	0.00
311813	Frozen Cakes, Pies, and Other Pastries Manufacturing	0.00	0.00	0.00	0.00	0.00	0.00	0.00	0.00
311225	Fats and Oils Refining and Blending	0.00	0.00	2.34	0.00	0.00	0.00	0.00	0.00
311830	Tortilla Manufacturing	0.00	0.00	0.00	0.00	0.00	0.00	0.00	0.00
311230	Breakfast Cereal Manufacturing	0.00	0.00	0.00	0.00	0.00	0.00	0.00	0.00
311313	Beet Sugar Manufacturing	0.00	0.00	0.13	0.00	0.00	0.00	0.00	0.00
311911	Roasted Nuts and Peanut Butter Manufacturing	0.00	0.00	0.04	0.00	0.00	0.00	0.00	0.00
311351	Chocolate and Confectionery Manufacturing from Cacao Beans	0.00	0.00	0.00	0.00	0.00	0.00	0.00	0.00
312140	Distilleries	0.00	0.00	0.00	0.00	0.00	0.00	0.00	0.00
311213	Malt Manufacturing	0.00	0.00	0.00	0.00	0.00	0.00	0.00	0.00
311423	Dried and Dehydrated Food Manufacturing	0.00	0.00	0.72	0.00	0.00	0.00	0.00	0.00
311520	Ice Cream and Frozen Dessert Manufacturing	0.00	0.00	0.12	0.00	0.00	0.00	0.00	0.00
	Total	0.56	0.57	0.79	0.46	0.53	1.88	1.85	0.41

Industry	Description	5 Parish Region	New Orleans MSA	Louisiana	Jefferson Parish, LA	Orleans Parish, LA	Plaquemines Parish, LA	St. Bernard Parish, LA	St. Tammany Parish, LA
311512	Creamery Butter Manufacturing	0.00	0.00	0.00	0.00	0.00	0.00	0.00	0.00
311514	Dry, Condensed, and Evaporated Dairy Product Manufacturing	0.00	0.00	0.05	0.00	0.00	0.00	0.00	0.00
311613	Rendering and Meat Byproduct Processing	0.00	0.00	0.45	0.00	0.00	0.00	0.00	0.00
311411	Frozen Fruit, Juice, and Vegetable Manufacturing	0.00	0.00	0.00	0.00	0.00	0.00	0.00	0.00
311422	Specialty Canning	0.00	0.00	0.00	0.00	0.00	0.00	0.00	0.00
	Total	0.56	0.57	0.79	0.46	0.53	1.88	1.85	0.41

Source: QCEW Employees, Non-QCEW Employees & Self-Employed - Emsi 2018.3

Location Quotient Breakdown - 2016 National LQ

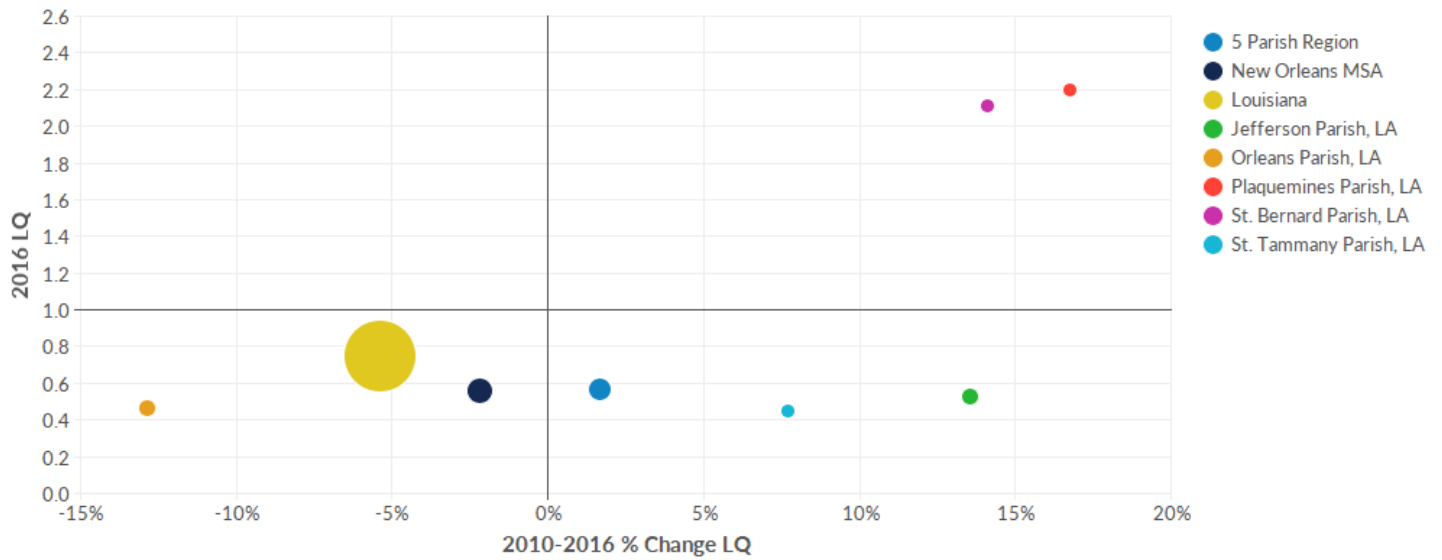

Industry	Description	5 Parish Region	New Orleans MSA	Louisiana	Jefferson Parish, LA	Orleans Parish, LA	Plaquemines Parish, LA	St. Bernard Parish, LA	St. Tammany Parish, LA
114119	Other Marine Fishing	45.79	42.70	13.99	3.40	76.77	188.71	420.29	1.81
311314	Cane Sugar Manufacturing	19.34	17.96	25.84	0.00	0.00	0.00	908.58	0.00
114112	Shellfish Fishing	14.68	14.55	9.88	13.98	3.48	175.91	87.82	7.51
311920	Coffee and Tea Manufacturing	10.95	10.24	3.39	2.02	25.96	0.00	0.00	0.00
445220	Fish and Seafood Markets	6.39	6.39	4.80	4.06	4.35	17.39	13.40	13.36
114111	Finfish Fishing	3.36	3.26	2.80	3.35	0.79	32.21	15.35	3.19
424460	Fish and Seafood Merchant Wholesalers	2.97	2.93	2.13	2.81	3.21	13.14	5.79	0.87
311710	Seafood Product Preparation and Packaging	2.89	2.84	3.28	2.33	1.39	38.14	13.73	0.70
311942	Spice and Extract Manufacturing	2.88	2.67	1.31	7.51	0.01	0.00	0.00	0.02
	Total	0.57	0.56	0.75	0.53	0.46	2.20	2.11	0.45

Industry	Description	5 Parish Region	New Orleans MSA	Louisiana	Jefferson Parish, LA	Orleans Parish, LA	Plaquemines Parish, LA	St. Bernard Parish, LA	St. Tammany Parish, LA
312111	Soft Drink Manufacturing	2.62	2.43	1.47	6.86	0.00	0.00	0.00	0.00
312112	Bottled Water Manufacturing	2.30	2.13	0.96	2.46	2.80	0.00	0.00	1.46
311941	Mayonnaise, Dressing, and Other Prepared Sauce Manufacturing	1.88	1.75	1.64	4.91	0.01	0.00	0.00	0.00
424510	Grain and Field Bean Merchant Wholesalers	1.52	2.23	1.35	0.06	0.07	41.16	0.00	1.98
311412	Frozen Specialty Food Manufacturing	1.50	1.39	0.47	2.12	0.00	0.00	0.00	3.87
114210	Hunting and Trapping	1.27	1.63	5.03	1.22	0.30	9.15	8.11	1.48
311811	Retail Bakeries	1.21	1.16	0.72	1.81	0.77	0.00	1.38	1.04
311930	Flavoring Syrup and Concentrate Manufacturing	1.00	0.93	0.31	2.00	0.00	4.51	0.00	0.66
312120	Breweries	0.92	0.85	0.36	0.00	0.78	0.00	0.39	3.43
424490	Other Grocery and Related Products Merchant Wholesalers	0.82	0.77	0.82	1.04	0.83	0.63	0.00	0.46
311991	Perishable Prepared Food Manufacturing	0.78	0.72	0.22	2.03	0.00	0.00	0.00	0.02
115210	Support Activities for Animal Production	0.69	0.65	0.57	0.17	0.33	0.25	0.24	2.76
445299	All Other Specialty Food Stores	0.67	0.62	0.46	0.37	1.04	0.00	0.00	0.67
	Total	0.57	0.56	0.75	0.53	0.46	2.20	2.11	0.45

Industry	Description	5 Parish Region	New Orleans MSA	Louisiana	Jefferson Parish, LA	Orleans Parish, LA	Plaquemines Parish, LA	St. Bernard Parish, LA	St. Tammany Parish, LA
311352	Confectionery Manufacturing from Purchased Chocolate	0.67	0.62	0.74	0.00	1.70	0.00	0.00	0.00
311340	Nonchocolate Confectionery Manufacturing	0.66	0.62	0.20	0.41	0.96	0.00	0.00	0.74
311812	Commercial Bakeries	0.65	0.60	0.40	0.10	1.33	0.00	0.06	0.48
311511	Fluid Milk Manufacturing	0.61	0.57	0.76	0.00	1.56	0.00	0.00	0.00
113210	Forest Nurseries and Gathering of Forest Products	0.61	0.57	1.65	0.00	0.00	0.00	0.00	3.43
312140	Distilleries	0.60	0.56	0.38	1.10	0.46	0.00	0.00	0.00
424420	Packaged Frozen Food Merchant Wholesalers	0.53	0.58	0.95	0.95	0.01	0.00	2.31	0.65
311221	Wet Corn Milling	0.40	0.37	0.15	0.00	0.00	0.00	0.00	2.25
311919	Other Snack Food Manufacturing	0.34	0.31	0.17	0.00	0.86	0.00	0.00	0.00
311821	Cookie and Cracker Manufacturing	0.31	0.28	0.38	0.54	0.26	0.00	0.00	0.00
311612	Meat Processed from Carcasses	0.26	0.33	0.40	0.05	0.31	0.13	0.00	0.67
311824	Dry Pasta, Dough, and Flour Mixes Manufacturing from Purchased Flour	0.21	0.20	0.61	0.00	0.54	0.00	0.00	0.00
115310	Support Activities for Forestry	0.21	0.19	1.40	0.13	0.18	0.00	0.00	0.48
112000	Animal Production	0.09	0.08	0.33	0.00	0.09	0.87	0.00	0.15
	Total	0.57	0.56	0.75	0.53	0.46	2.20	2.11	0.45

Industry	Description	5 Parish Region	New Orleans MSA	Louisiana	Jefferson Parish, LA	Orleans Parish, LA	Plaquemines Parish, LA	St. Bernard Parish, LA	St. Tammany Parish, LA
115115	Farm Labor Contractors and Crew Leaders	0.08	0.08	0.50	0.01	0.00	1.34	0.20	0.22
111000	Crop Production	0.06	0.07	0.52	0.00	0.04	0.89	0.00	0.13
113310	Logging	0.06	0.05	2.78	0.04	0.02	0.00	0.00	0.20
115114	Postharvest Crop Activities (except Cotton Ginning)	0.05	0.05	0.25	0.13	0.00	0.00	0.00	0.00
115116	Farm Management Services	0.05	0.04	0.22	0.02	0.00	0.00	0.60	0.17
115112	Soil Preparation, Planting, and Cultivating	0.04	0.04	0.92	0.00	0.03	0.18	0.00	0.13
311212	Rice Milling	0.03	0.03	6.67	0.00	0.08	0.00	0.00	0.00
113110	Timber Tract Operations	0.02	0.02	3.62	0.06	0.00	0.00	0.00	0.00
311111	Dog and Cat Food Manufacturing	0.02	0.02	0.02	0.00	0.02	0.00	0.00	0.10
311611	Animal (except Poultry) Slaughtering	0.02	0.02	0.11	0.06	0.00	0.00	0.00	0.00
311421	Fruit and Vegetable Canning	0.01	0.43	0.65	0.00	0.02	0.00	0.00	0.00
311999	All Other Miscellaneous Food Manufacturing	0.01	0.01	0.29	0.00	0.01	0.00	0.00	0.00
311615	Poultry Processing	0.01	0.00	1.21	0.00	0.01	0.00	0.00	0.00
311119	Other Animal Food Manufacturing	0.00	0.00	0.74	0.00	0.01	0.00	0.00	0.01
312130	Wineries	0.00	0.00	0.04	0.00	0.00	0.00	0.00	0.01
	Total	0.57	0.56	0.75	0.53	0.46	2.20	2.11	0.45

Industry	Description	5 Parish Region	New Orleans MSA	Louisiana	Jefferson Parish, LA	Orleans Parish, LA	Plaquemines Parish, LA	St. Bernard Parish, LA	St. Tammany Parish, LA
311813	Frozen Cakes, Pies, and Other Pastries Manufacturing	0.00	0.00	0.00	0.00	0.00	0.00	0.00	0.00
115113	Crop Harvesting, Primarily by Machine	0.00	0.00	0.57	0.00	0.00	0.00	0.00	0.00
311911	Roasted Nuts and Peanut Butter Manufacturing	0.00	0.00	0.03	0.00	0.00	0.00	0.00	0.00
311830	Tortilla Manufacturing	0.00	0.00	0.04	0.00	0.00	0.00	0.00	0.00
311613	Rendering and Meat Byproduct Processing	0.00	0.00	0.63	0.00	0.00	0.00	0.00	0.00
115111	Cotton Ginning	0.00	0.00	2.42	0.00	0.00	0.00	0.00	0.00
311224	Soybean and Other Oilseed Processing	0.00	0.00	0.06	0.00	0.00	0.00	0.00	0.00
311520	Ice Cream and Frozen Dessert Manufacturing	0.00	0.00	0.09	0.00	0.00	0.00	0.00	0.00
311351	Chocolate and Confectionery Manufacturing from Cacao Beans	0.00	0.00	0.00	0.00	0.00	0.00	0.00	0.00
311313	Beet Sugar Manufacturing	0.00	0.00	0.00	0.00	0.00	0.00	0.00	0.00
311230	Breakfast Cereal Manufacturing	0.00	0.00	0.00	0.00	0.00	0.00	0.00	0.00
311213	Malt Manufacturing	0.00	0.00	0.00	0.00	0.00	0.00	0.00	0.00
311225	Fats and Oils Refining and Blending	0.00	0.00	2.25	0.00	0.00	0.00	0.00	0.00
	Total	0.57	0.56	0.75	0.53	0.46	2.20	2.11	0.45

Industry	Description	5 Parish Region	New Orleans MSA	Louisiana	Jefferson Parish, LA	Orleans Parish, LA	Plaquemines Parish, LA	St. Bernard Parish, LA	St. Tammany Parish, LA
311411	Frozen Fruit, Juice, and Vegetable Manufacturing	0.00	0.00	0.00	0.00	0.00	0.00	0.00	0.00
311513	Cheese Manufacturing	0.00	0.00	0.00	0.00	0.00	0.00	0.00	0.00
311211	Flour Milling	0.00	0.00	0.05	0.00	0.00	0.00	0.00	0.00
311514	Dry, Condensed, and Evaporated Dairy Product Manufacturing	0.00	0.00	0.00	0.00	0.00	0.00	0.00	0.00
311512	Creamery Butter Manufacturing	0.00	0.00	0.00	0.00	0.00	0.00	0.00	0.00
311422	Specialty Canning	0.00	0.00	0.00	0.00	0.00	0.00	0.00	0.00
311423	Dried and Dehydrated Food Manufacturing	0.00	0.00	1.88	0.00	0.00	0.00	0.00	0.00
	Total	0.57	0.56	0.75	0.53	0.46	2.20	2.11	0.45

Source: QCEW Employees, Non-QCEW Employees & Self-Employed - Emsi 2018.3

Shift Share Breakdown - Job Change

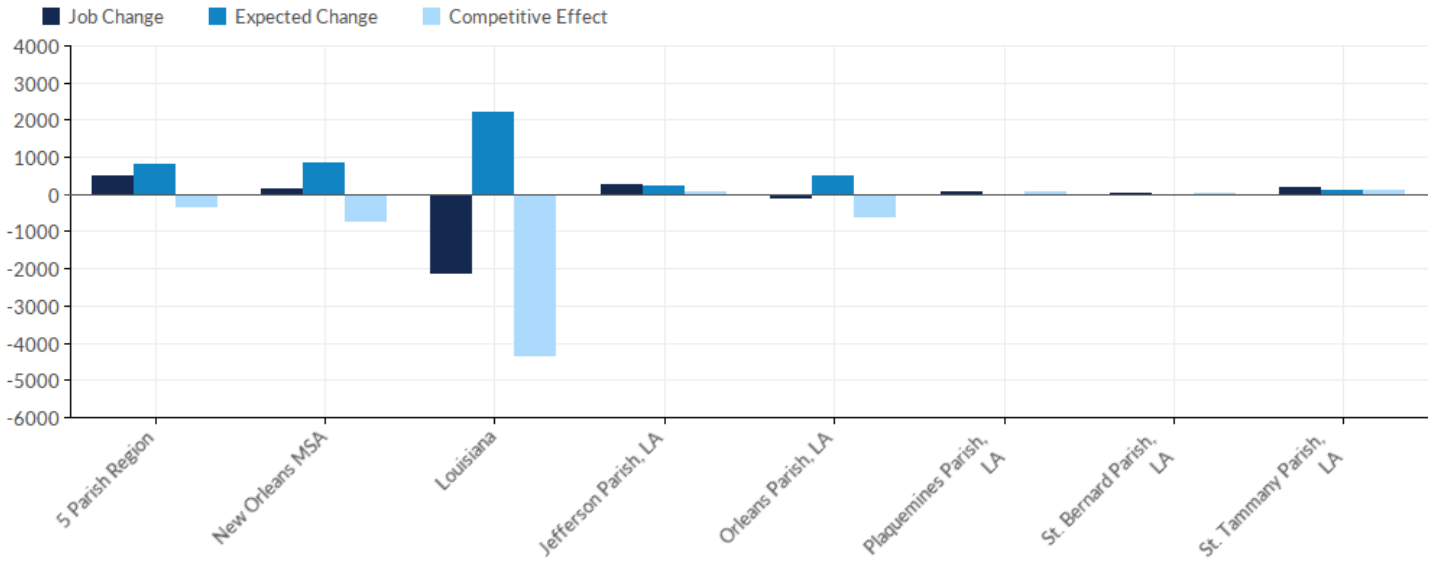

Industry	Description	5 Parish Region	New Orleans MSA	Louisiana	Jefferson Parish, LA	Orleans Parish, LA	Plaquemines Parish, LA	St. Bernard Parish, LA	St. Tammany Parish, LA
114119	Other Marine Fishing	242	242	280	7	159	27	47	2
311412	Frozen Specialty Food Manufacturing	163	163	100	23	0	0	0	140
311991	Perishable Prepared Food Manufacturing	136	136	117	135	0	0	0	1
445220	Fish and Seafood Markets	128	135	143	-13	27	2	-2	114
311942	Spice and Extract Manufacturing	127	17	-49	130	-4	0	0	0
312111	Soft Drink Manufacturing	111	19	-227	111	0	0	0	0
312120	Breweries	106	106	195	-12	36	0	2	80
311811	Retail Bakeries	104	105	-33	45	61	-2	8	-9
312112	Bottled Water Manufacturing	97	97	7	51	55	0	0	-9
	Total	489	151	-2,096	282	-104	61	46	204

Industry	Description	5 Parish Region	New Orleans MSA	Louisiana	Jefferson Parish, LA	Orleans Parish, LA	Plaquemines Parish, LA	St. Bernard Parish, LA	St. Tammany Parish, LA
311314	Cane Sugar Manufacturing	92	92	-71	0	0	0	92	0
424460	Fish and Seafood Merchant Wholesalers	77	90	216	15	34	14	12	3
111000	Crop Production	77	41	-1,108	-8	45	19	0	21
112000	Animal Production	73	73	140	1	47	30	-6	1
424510	Grain and Field Bean Merchant Wholesalers	62	-44	127	-2	3	66	0	-5
311919	Other Snack Food Manufacturing	42	42	-24	0	42	0	0	0
312140	Distilleries	27	27	65	19	8	0	0	0
311340	Nonchocolate Confectionery Manufacturing	27	27	-15	9	8	0	0	10
311221	Wet Corn Milling	16	16	24	0	0	0	0	16
115114	Postharvest Crop Activities (except Cotton Ginning)	15	11	-44	16	0	0	0	-1
115115	Farm Labor Contractors and Crew Leaders	8	7	248	1	0	-3	1	9
115310	Support Activities for Forestry	5	5	-19	1	1	0	0	2
114210	Hunting and Trapping	4	7	96	0	0	1	2	1
113210	Forest Nurseries and Gathering of Forest Products	4	4	14	0	0	-1	0	5
115116	Farm Management Services	3	3	7	0	0	0	1	1
311111	Dog and Cat Food Manufacturing	1	1	4	0	-1	0	0	2
	Total	489	151	-2,096	282	-104	61	46	204

Industry	Description	5 Parish Region	New Orleans MSA	Louisiana	Jefferson Parish, LA	Orleans Parish, LA	Plaquemines Parish, LA	St. Bernard Parish, LA	St. Tammany Parish, LA
311611	Animal (except Poultry) Slaughtering	0	0	-5	0	0	0	0	0
311613	Rendering and Meat Byproduct Processing	0	0	16	0	0	0	0	0
311213	Malt Manufacturing	0	0	0	0	0	0	0	0
311225	Fats and Oils Refining and Blending	0	0	-13	0	0	0	0	0
311911	Roasted Nuts and Peanut Butter Manufacturing	0	0	-1	0	0	0	0	0
311423	Dried and Dehydrated Food Manufacturing	0	0	176	0	0	0	0	0
311411	Frozen Fruit, Juice, and Vegetable Manufacturing	0	0	0	0	0	0	0	0
311230	Breakfast Cereal Manufacturing	0	0	0	0	0	0	0	0
311313	Beet Sugar Manufacturing	0	0	-12	0	0	0	0	0
311351	Chocolate and Confectionery Manufacturing from Cacao Beans	0	0	0	0	0	0	0	0
311830	Tortilla Manufacturing	0	0	11	0	0	0	0	0
311813	Frozen Cakes, Pies, and Other Pastries Manufacturing	0	0	0	0	0	0	0	0
311512	Creamery Butter Manufacturing	0	0	0	0	0	0	0	0
	Total	489	151	-2,096	282	-104	61	46	204

Industry	Description	5 Parish Region	New Orleans MSA	Louisiana	Jefferson Parish, LA	Orleans Parish, LA	Plaquemines Parish, LA	St. Bernard Parish, LA	St. Tammany Parish, LA
311520	Ice Cream and Frozen Dessert Manufacturing	0	0	-8	0	0	0	0	0
311514	Dry, Condensed, and Evaporated Dairy Product Manufacturing	0	0	-11	0	0	0	0	0
311422	Specialty Canning	0	0	0	0	0	0	0	0
311513	Cheese Manufacturing	0	0	-13	0	0	0	0	0
115113	Crop Harvesting, Primarily by Machine	-1	-1	76	0	0	0	0	-1
115111	Cotton Ginning	-1	-1	-55	0	0	0	0	-1
311212	Rice Milling	-1	-1	67	0	-1	0	0	0
115112	Soil Preparation, Planting, and Cultivating	-1	-2	7	-1	0	0	-1	1
311920	Coffee and Tea Manufacturing	-1	4	76	53	-38	0	0	-16
311211	Flour Milling	-1	-1	-56	-1	-1	0	0	0
311224	Soybean and Other Oilseed Processing	-1	-21	-19	-1	-1	0	0	0
311615	Poultry Processing	-1	-1	344	0	-1	0	0	0
312130	Wineries	-2	-2	24	-2	0	0	0	0
113110	Timber Tract Operations	-3	-3	-106	0	-2	0	0	-1
311821	Cookie and Cracker Manufacturing	-3	-3	130	-7	4	0	0	0
311999	All Other Miscellaneous Food Manufacturing	-3	-3	93	-4	1	0	0	0
	Total	489	151	-2,096	282	-104	61	46	204

Industry	Description	5 Parish Region	New Orleans MSA	Louisiana	Jefferson Parish, LA	Orleans Parish, LA	Plaquemines Parish, LA	St. Bernard Parish, LA	St. Tammany Parish, LA
311119	Other Animal Food Manufacturing	-6	-6	29	-3	0	0	0	-3
115210	Support Activities for Animal Production	-10	-10	-48	-8	4	1	1	-8
113310	Logging	-19	-21	-207	-1	1	-1	0	-18
311930	Flavoring Syrup and Concentrate Manufacturing	-38	-38	-42	-42	0	0	0	4
424420	Packaged Frozen Food Merchant Wholesalers	-44	-48	-65	18	-33	0	-1	-28
311421	Fruit and Vegetable Canning	-46	41	-308	0	2	0	0	-48
311824	Dry Pasta, Dough, and Flour Mixes Manufacturing from Purchased Flour	-56	-56	4	0	-56	0	0	0
114111	Finfish Fishing	-62	-62	-26	-40	-29	-8	-4	18
311352	Confectionery Manufacturing from Purchased Chocolate	-69	-69	-26	-22	-1	0	0	-46
311710	Seafood Product Preparation and Packaging	-75	-75	-342	-27	17	-74	-1	11
311612	Meat Processed from Carcasses	-79	-90	-91	4	-37	-14	-33	1
311812	Commercial Bakeries	-93	-93	-476	-1	-116	0	1	24
424490	Other Grocery and Related Products Merchant Wholesalers	-106	-135	-429	-12	-49	13	-1	-57
	Total	489	151	-2,096	282	-104	61	46	204

Industry	Description	5 Parish Region	New Orleans MSA	Louisiana	Jefferson Parish, LA	Orleans Parish, LA	Plaquemines Parish, LA	St. Bernard Parish, LA	St. Tammany Parish, LA
114112	Shellfish Fishing	-115	-117	-286	-4	-7	-9	-68	-26
311511	Fluid Milk Manufacturing	-115	-115	-432	0	-111	0	0	-4
311941	Mayonnaise, Dressing, and Other Prepared Sauce Manufacturing	-132	-132	83	-132	0	0	0	-1
445299	All Other Specialty Food Stores	-171	-208	-351	-14	-173	0	-2	17
	Total	489	151	-2,096	282	-104	61	46	204

Source: QCEW Employees, Non-QCEW Employees & Self-Employed - Emsi 2018.3

Shift Share Breakdown - Expected Change

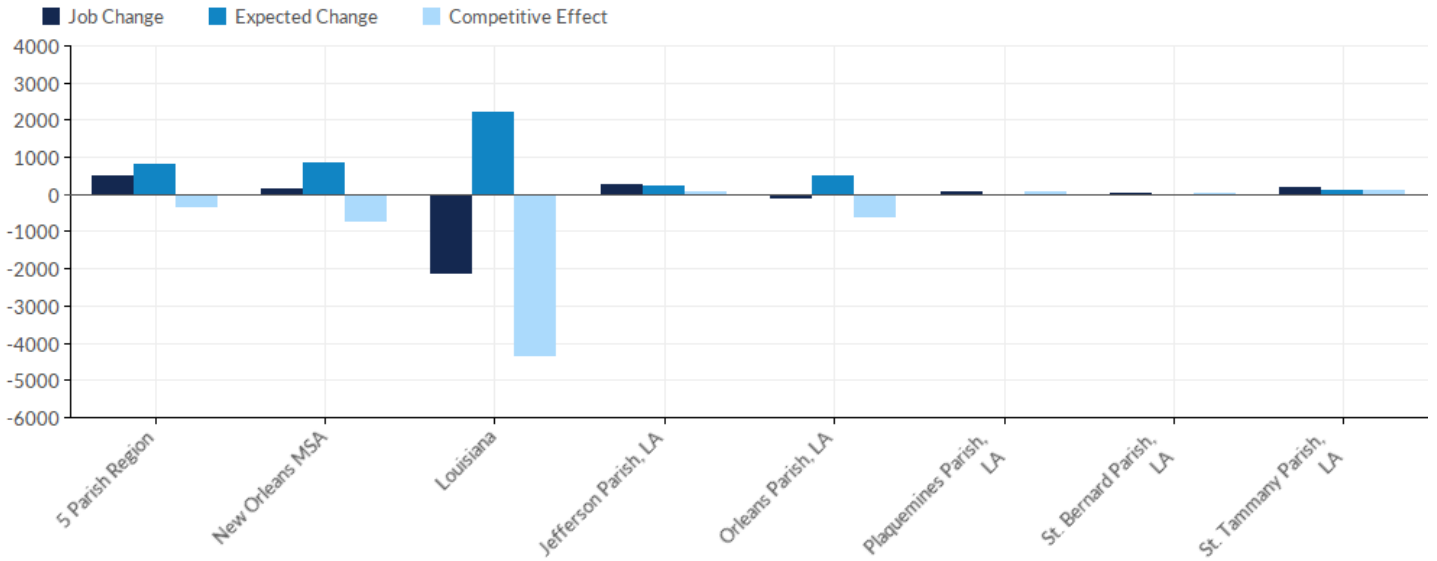

Industry	Description	5 Parish Region	New Orleans MSA	Louisiana	Jefferson Parish, LA	Orleans Parish, LA	Plaquemines Parish, LA	St. Bernard Parish, LA	St. Tammany Parish, LA
311920	Coffee and Tea Manufacturing	360	360	389	2	351	0	0	7
312120	Breweries	120	120	121	16	39	0	1	65
311941	Mayonnaise, Dressing, and Other Prepared Sauce Manufacturing	63	63	71	63	0	0	0	0
311811	Retail Bakeries	62	64	195	38	8	0	0	14
312111	Soft Drink Manufacturing	52	59	147	52	0	0	0	0
445220	Fish and Seafood Markets	39	43	149	17	12	4	3	4
424460	Fish and Seafood Merchant Wholesalers	33	33	88	14	14	3	0	2
424490	Other Grocery and Related Products Merchant Wholesalers	26	27	99	11	11	0	0	4
	Total	826	868	2,217	229	490	-1	4	111

Industry	Description	5 Parish Region	New Orleans MSA	Louisiana	Jefferson Parish, LA	Orleans Parish, LA	Plaquemines Parish, LA	St. Bernard Parish, LA	St. Tammany Parish, LA
445299	All Other Specialty Food Stores	26	28	61	4	20	0	0	1
311612	Meat Processed from Carcasses	22	28	87	0	10	2	4	6
311942	Spice and Extract Manufacturing	17	34	71	16	1	0	0	0
311812	Commercial Bakeries	15	15	46	1	14	0	0	1
115115	Farm Labor Contractors and Crew Leaders	13	14	282	1	0	7	1	5
311930	Flavoring Syrup and Concentrate Manufacturing	10	10	11	9	0	1	0	0
311511	Fluid Milk Manufacturing	8	8	34	0	8	0	0	0
311340	Nonchocolate Confectionery Manufacturing	6	6	19	1	5	0	0	0
311314	Cane Sugar Manufacturing	6	6	39	0	0	0	6	0
312112	Bottled Water Manufacturing	4	4	31	0	1	0	0	4
111000	Crop Production	4	7	256	0	0	2	0	2
311821	Cookie and Cracker Manufacturing	4	4	5	3	1	0	0	0
115210	Support Activities for Animal Production	3	3	11	0	0	0	0	2
311412	Frozen Specialty Food Manufacturing	3	3	5	3	0	0	0	0
311919	Other Snack Food Manufacturing	1	1	22	0	1	0	0	0
	Total	826	868	2,217	229	490	-1	4	111

Industry	Description	5 Parish Region	New Orleans MSA	Louisiana	Jefferson Parish, LA	Orleans Parish, LA	Plaquemines Parish, LA	St. Bernard Parish, LA	St. Tammany Parish, LA
312130	Wineries	1	1	3	1	0	0	0	0
311999	All Other Miscellaneous Food Manufacturing	1	1	9	1	0	0	0	0
115112	Soil Preparation, Planting, and Cultivating	1	1	75	0	0	0	0	0
311710	Seafood Product Preparation and Packaging	1	1	4	0	0	0	0	0
311352	Confectionery Manufacturing from Purchased Chocolate	1	1	2	0	0	0	0	0
312140	Distilleries	1	1	1	1	1	0	0	0
114119	Other Marine Fishing	1	1	1	1	1	1	1	1
311119	Other Animal Food Manufacturing	0	0	22	0	0	0	0	0
424420	Packaged Frozen Food Merchant Wholesalers	0	1	2	0	0	0	0	0
115310	Support Activities for Forestry	0	0	16	0	0	0	0	0
311991	Perishable Prepared Food Manufacturing	0	0	13	0	0	0	0	0
311824	Dry Pasta, Dough, and Flour Mixes Manufacturing from Purchased Flour	0	0	1	0	0	0	0	0
311111	Dog and Cat Food Manufacturing	0	0	0	0	0	0	0	0
112000	Animal Production	0	0	7	0	0	0	0	0
	Total	826	868	2,217	229	490	-1	4	111

Industry	Description	5 Parish Region	New Orleans MSA	Louisiana	Jefferson Parish, LA	Orleans Parish, LA	Plaquemines Parish, LA	St. Bernard Parish, LA	St. Tammany Parish, LA
115114	Postharvest Crop Activities (except Cotton Ginning)	0	1	50	0	0	0	0	0
114210	Hunting and Trapping	0	0	2	0	0	0	0	0
115113	Crop Harvesting, Primarily by Machine	0	0	9	0	0	0	0	0
311212	Rice Milling	0	0	42	0	0	0	0	0
424510	Grain and Field Bean Merchant Wholesalers	0	0	0	0	0	0	0	0
115116	Farm Management Services	0	0	10	0	0	0	0	0
311615	Poultry Processing	0	0	68	0	0	0	0	0
311211	Flour Milling	0	0	5	0	0	0	0	0
311221	Wet Corn Milling	0	0	0	0	0	0	0	0
311224	Soybean and Other Oilseed Processing	0	1	1	0	0	0	0	0
311513	Cheese Manufacturing	0	0	1	0	0	0	0	0
311512	Creamery Butter Manufacturing	0	0	0	0	0	0	0	0
311422	Specialty Canning	0	0	0	0	0	0	0	0
311423	Dried and Dehydrated Food Manufacturing	0	0	7	0	0	0	0	0
311351	Chocolate and Confectionery Manufacturing from Cacao Beans	0	0	0	0	0	0	0	0
311213	Malt Manufacturing	0	0	0	0	0	0	0	0
	Total	826	868	2,217	229	490	-1	4	111

Industry	Description	5 Parish Region	New Orleans MSA	Louisiana	Jefferson Parish, LA	Orleans Parish, LA	Plaquemines Parish, LA	St. Bernard Parish, LA	St. Tammany Parish, LA
311230	Breakfast Cereal Manufacturing	0	0	0	0	0	0	0	0
311225	Fats and Oils Refining and Blending	0	0	8	0	0	0	0	0
311411	Frozen Fruit, Juice, and Vegetable Manufacturing	0	0	0	0	0	0	0	0
311911	Roasted Nuts and Peanut Butter Manufacturing	0	0	1	0	0	0	0	0
311830	Tortilla Manufacturing	0	0	0	0	0	0	0	0
311514	Dry, Condensed, and Evaporated Dairy Product Manufacturing	0	0	2	0	0	0	0	0
311313	Beet Sugar Manufacturing	0	0	1	0	0	0	0	0
311813	Frozen Cakes, Pies, and Other Pastries Manufacturing	0	0	0	0	0	0	0	0
311520	Ice Cream and Frozen Dessert Manufacturing	0	0	0	0	0	0	0	0
311613	Rendering and Meat Byproduct Processing	0	0	-1	0	0	0	0	0
115111	Cotton Ginning	0	0	-42	0	0	0	0	0
113210	Forest Nurseries and Gathering of Forest Products	0	0	-13	0	0	0	0	0
113310	Logging	0	0	-27	0	0	0	0	0
113110	Timber Tract Operations	-1	-1	-55	0	0	0	0	0
	Total	826	868	2,217	229	490	-1	4	111

Industry	Description	5 Parish Region	New Orleans MSA	Louisiana	Jefferson Parish, LA	Orleans Parish, LA	Plaquemines Parish, LA	St. Bernard Parish, LA	St. Tammany Parish, LA
311611	Animal (except Poultry) Slaughtering	-1	-1	-13	-1	0	0	0	0
311421	Fruit and Vegetable Canning	-2	-3	-40	0	0	0	0	-2
114111	Finfish Fishing	-20	-21	-49	-9	-4	-5	-2	-1
114112	Shellfish Fishing	-56	-60	-144	-18	-5	-16	-11	-6
	Total	826	868	2,217	229	490	-1	4	111

Source: QCEW Employees, Non-QCEW Employees & Self-Employed - Emsi 2018.3

Shift Share Breakdown - Competitive Effect

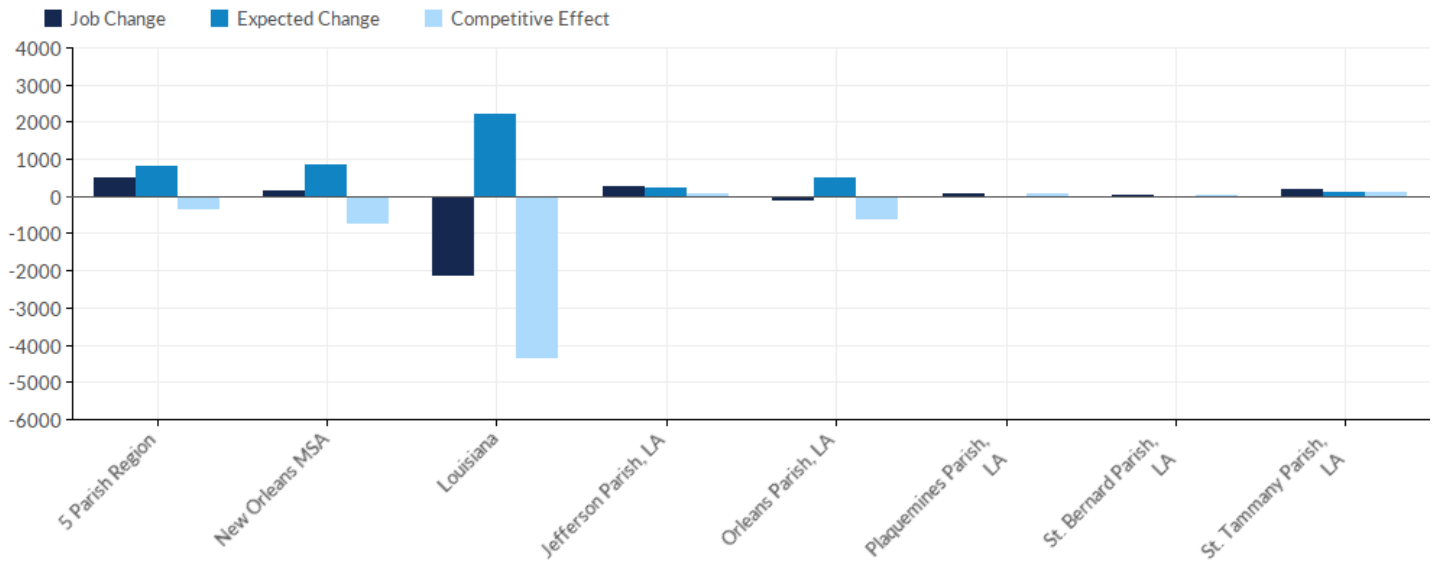

Industry	Description	5 Parish Region	New Orleans MSA	Louisiana	Jefferson Parish, LA	Orleans Parish, LA	Plaquemines Parish, LA	St. Bernard Parish, LA	St. Tammany Parish, LA
114119	Other Marine Fishing	241	242	280	6	158	26	47	1
311412	Frozen Specialty Food Manufacturing	161	161	95	20	0	0	0	140
311991	Perishable Prepared Food Manufacturing	135	135	105	135	0	0	0	0
311942	Spice and Extract Manufacturing	110	-17	-120	114	-4	0	0	0
312112	Bottled Water Manufacturing	92	92	-24	51	54	0	0	-13
445220	Fish and Seafood Markets	89	92	-6	-30	16	-2	-5	110
311314	Cane Sugar Manufacturing	87	87	-110	0	0	0	87	0
111000	Crop Production	73	34	-1,364	-8	45	17	0	19
112000	Animal Production	73	73	133	1	47	30	-6	1
	Total	-337	-716	-4,314	53	-594	62	42	93

Industry	Description	5 Parish Region	New Orleans MSA	Louisiana	Jefferson Parish, LA	Orleans Parish, LA	Plaquemines Parish, LA	St. Bernard Parish, LA	St. Tammany Parish, LA
424510	Grain and Field Bean Merchant Wholesalers	62	-45	126	-2	3	66	0	-5
312111	Soft Drink Manufacturing	59	-40	-375	59	0	0	0	0
424460	Fish and Seafood Merchant Wholesalers	45	57	129	2	20	10	11	1
311811	Retail Bakeries	42	40	-228	6	53	-3	8	-23
311919	Other Snack Food Manufacturing	41	41	-46	0	41	0	0	0
312140	Distilleries	26	26	64	18	7	0	0	0
311340	Nonchocolate Confectionery Manufacturing	21	21	-33	8	3	0	0	9
311221	Wet Corn Milling	16	16	24	0	0	0	0	16
115114	Postharvest Crop Activities (except Cotton Ginning)	15	10	-93	16	0	0	0	-1
115310	Support Activities for Forestry	5	5	-35	1	1	0	0	2
113210	Forest Nurseries and Gathering of Forest Products	4	4	27	0	0	0	0	5
114210	Hunting and Trapping	4	6	94	0	0	1	2	1
115116	Farm Management Services	3	3	-3	0	0	0	1	1
311611	Animal (except Poultry) Slaughtering	1	0	8	1	0	0	0	0
311111	Dog and Cat Food Manufacturing	0	0	4	0	-1	0	0	1
	Total	-337	-716	-4,314	53	-594	62	42	93

Industry	Description	5 Parish Region	New Orleans MSA	Louisiana	Jefferson Parish, LA	Orleans Parish, LA	Plaquemines Parish, LA	St. Bernard Parish, LA	St. Tammany Parish, LA
311520	Ice Cream and Frozen Dessert Manufacturing	0	0	-8	0	0	0	0	0
311613	Rendering and Meat Byproduct Processing	0	0	17	0	0	0	0	0
311911	Roasted Nuts and Peanut Butter Manufacturing	0	0	-2	0	0	0	0	0
311830	Tortilla Manufacturing	0	0	11	0	0	0	0	0
311813	Frozen Cakes, Pies, and Other Pastries Manufacturing	0	0	0	0	0	0	0	0
311225	Fats and Oils Refining and Blending	0	0	-21	0	0	0	0	0
311423	Dried and Dehydrated Food Manufacturing	0	0	169	0	0	0	0	0
311512	Creamery Butter Manufacturing	0	0	0	0	0	0	0	0
311351	Chocolate and Confectionery Manufacturing from Cacao Beans	0	0	0	0	0	0	0	0
311422	Specialty Canning	0	0	0	0	0	0	0	0
311230	Breakfast Cereal Manufacturing	0	0	0	0	0	0	0	0
311514	Dry, Condensed, and Evaporated Dairy Product Manufacturing	0	0	-13	0	0	0	0	0
311213	Malt Manufacturing	0	0	0	0	0	0	0	0
	Total	-337	-716	-4,314	53	-594	62	42	93

Industry	Description	5 Parish Region	New Orleans MSA	Louisiana	Jefferson Parish, LA	Orleans Parish, LA	Plaquemines Parish, LA	St. Bernard Parish, LA	St. Tammany Parish, LA
311313	Beet Sugar Manufacturing	0	0	-12	0	0	0	0	0
311411	Frozen Fruit, Juice, and Vegetable Manufacturing	0	0	0	0	0	0	0	0
311513	Cheese Manufacturing	0	0	-14	0	0	0	0	0
115111	Cotton Ginning	-1	-1	-13	0	0	0	0	-1
115113	Crop Harvesting, Primarily by Machine	-1	-1	67	0	0	0	0	-1
311212	Rice Milling	-1	-1	26	0	-1	0	0	0
311224	Soybean and Other Oilseed Processing	-1	-22	-20	-1	-1	0	0	0
311211	Flour Milling	-1	-1	-61	-1	-1	0	0	0
311615	Poultry Processing	-1	-1	276	0	-1	0	0	0
115112	Soil Preparation, Planting, and Cultivating	-2	-3	-68	-2	0	0	-1	1
113110	Timber Tract Operations	-2	-2	-51	0	-1	0	0	-1
312130	Wineries	-3	-3	21	-4	0	0	0	0
311999	All Other Miscellaneous Food Manufacturing	-4	-4	85	-5	0	0	0	0
115115	Farm Labor Contractors and Crew Leaders	-6	-7	-34	0	0	-9	0	4
311119	Other Animal Food Manufacturing	-7	-7	7	-3	0	0	0	-4
	Total	-337	-716	-4,314	53	-594	62	42	93

Industry	Description	5 Parish Region	New Orleans MSA	Louisiana	Jefferson Parish, LA	Orleans Parish, LA	Plaquemines Parish, LA	St. Bernard Parish, LA	St. Tammany Parish, LA
311821	Cookie and Cracker Manufacturing	-7	-7	126	-10	3	0	0	0
115210	Support Activities for Animal Production	-13	-13	-59	-8	4	1	1	-10
312120	Breweries	-13	-13	74	-27	-3	0	0	15
113310	Logging	-19	-20	-179	-1	1	-1	0	-18
114111	Finfish Fishing	-42	-41	23	-31	-25	-3	-2	19
311421	Fruit and Vegetable Canning	-44	44	-269	0	2	0	0	-46
424420	Packaged Frozen Food Merchant Wholesalers	-45	-48	-67	18	-33	0	-1	-28
311930	Flavoring Syrup and Concentrate Manufacturing	-47	-47	-53	-51	0	-1	0	4
311824	Dry Pasta, Dough, and Flour Mixes Manufacturing from Purchased Flour	-57	-57	3	0	-57	0	0	0
114112	Shellfish Fishing	-58	-57	-142	14	-2	8	-58	-20
311352	Confectionery Manufacturing from Purchased Chocolate	-70	-70	-28	-22	-1	0	0	-46
311710	Seafood Product Preparation and Packaging	-75	-76	-347	-27	16	-74	-2	11
311612	Meat Processed from Carcasses	-101	-118	-179	4	-48	-16	-37	-5
311812	Commercial Bakeries	-109	-108	-522	-2	-130	0	1	23
311511	Fluid Milk Manufacturing	-123	-123	-466	0	-119	0	0	-4
	Total	-337	-716	-4,314	53	-594	62	42	93

Industry	Description	5 Parish Region	New Orleans MSA	Louisiana	Jefferson Parish, LA	Orleans Parish, LA	Plaquemines Parish, LA	St. Bernard Parish, LA	St. Tammany Parish, LA
424490	Other Grocery and Related Products Merchant Wholesalers	-132	-162	-528	-23	-59	13	-1	-61
311941	Mayonnaise, Dressing, and Other Prepared Sauce Manufacturing	-195	-195	12	-195	0	0	0	-1
445299	All Other Specialty Food Stores	-197	-236	-412	-18	-193	0	-2	16
311920	Coffee and Tea Manufacturing	-361	-356	-313	51	-389	0	0	-23
	Total	-337	-716	-4,314	53	-594	62	42	93

Source: QCEW Employees, Non-QCEW Employees & Self-Employed - Emsi 2018.3

Appendix A - Industries

Code	Description
111000	Crop Production
112000	Animal Production
113110	Timber Tract Operations
113210	Forest Nurseries and Gathering of Forest Products
113310	Logging
114111	Finfish Fishing
114112	Shellfish Fishing
114119	Other Marine Fishing
114210	Hunting and Trapping
115111	Cotton Ginning
115112	Soil Preparation, Planting, and Cultivating
115113	Crop Harvesting, Primarily by Machine
115114	Postharvest Crop Activities (except Cotton Ginning)
115115	Farm Labor Contractors and Crew Leaders
115116	Farm Management Services
115210	Support Activities for Animal Production
115310	Support Activities for Forestry
311111	Dog and Cat Food Manufacturing
311119	Other Animal Food Manufacturing
311211	Flour Milling
311212	Rice Milling
311213	Malt Manufacturing
311221	Wet Corn Milling
311224	Soybean and Other Oilseed Processing
311225	Fats and Oils Refining and Blending
311230	Breakfast Cereal Manufacturing

Code	Description
311313	Beet Sugar Manufacturing
311314	Cane Sugar Manufacturing
311340	Nonchocolate Confectionery Manufacturing
311351	Chocolate and Confectionery Manufacturing from Cacao Beans
311352	Confectionery Manufacturing from Purchased Chocolate
311411	Frozen Fruit, Juice, and Vegetable Manufacturing
311412	Frozen Specialty Food Manufacturing
311421	Fruit and Vegetable Canning
311422	Specialty Canning
311423	Dried and Dehydrated Food Manufacturing
311511	Fluid Milk Manufacturing
311512	Creamery Butter Manufacturing
311513	Cheese Manufacturing
311514	Dry, Condensed, and Evaporated Dairy Product Manufacturing
311520	Ice Cream and Frozen Dessert Manufacturing
311611	Animal (except Poultry) Slaughtering
311612	Meat Processed from Carcasses
311613	Rendering and Meat Byproduct Processing
311615	Poultry Processing
311710	Seafood Product Preparation and Packaging
311811	Retail Bakeries
311812	Commercial Bakeries
311813	Frozen Cakes, Pies, and Other Pastries Manufacturing
311821	Cookie and Cracker Manufacturing
311824	Dry Pasta, Dough, and Flour Mixes Manufacturing from Purchased Flour
311830	Tortilla Manufacturing
311911	Roasted Nuts and Peanut Butter Manufacturing

Code	Description
311919	Other Snack Food Manufacturing
311920	Coffee and Tea Manufacturing
311930	Flavoring Syrup and Concentrate Manufacturing
311941	Mayonnaise, Dressing, and Other Prepared Sauce Manufacturing
311942	Spice and Extract Manufacturing
311991	Perishable Prepared Food Manufacturing
311999	All Other Miscellaneous Food Manufacturing
312111	Soft Drink Manufacturing
312112	Bottled Water Manufacturing
312120	Breweries
312130	Wineries
312140	Distilleries
424420	Packaged Frozen Food Merchant Wholesalers
424460	Fish and Seafood Merchant Wholesalers
424490	Other Grocery and Related Products Merchant Wholesalers
424510	Grain and Field Bean Merchant Wholesalers
445220	Fish and Seafood Markets
445299	All Other Specialty Food Stores

Appendix B - Data Sources and Calculations

Industry Data

Emsi industry data have various sources depending on the class of worker. (1) For QCEW Employees, Emsi primarily uses the QCEW (Quarterly Census of Employment and Wages), with supplemental estimates from County Business Patterns. (2) Non-QCEW employees data are based on a number of sources including QCEW, Current Employment Statistics, County Business Patterns, BEA State and Local Personal Income reports, the National Industry-Occupation Employment Matrix (NIOEM), the American Community Survey, and Railroad Retirement Board statistics. (3) Self-Employed and Extended Proprietor classes of worker data are primarily based on the American Community Survey, Nonemployer Statistics, and BEA State and Local Personal Income Reports. Projections for QCEW and Non-QCEW Employees are informed by NIOEM and long-term industry projections published by individual states.

Staffing Patterns Data

The staffing pattern data in this report are compiled from several sources using a specialized process. For QCEW and Non-QCEW Employees classes of worker, sources include Occupational Employment Statistics, the National Industry-Occupation Employment Matrix, and the American Community Survey. For the Self-Employed and Extended Proprietors classes of worker, the primary source is the American Community Survey, with a small amount of information from Occupational Employment Statistics.

State Data Sources

This report uses state data from the following agencies: Louisiana Department of Labor