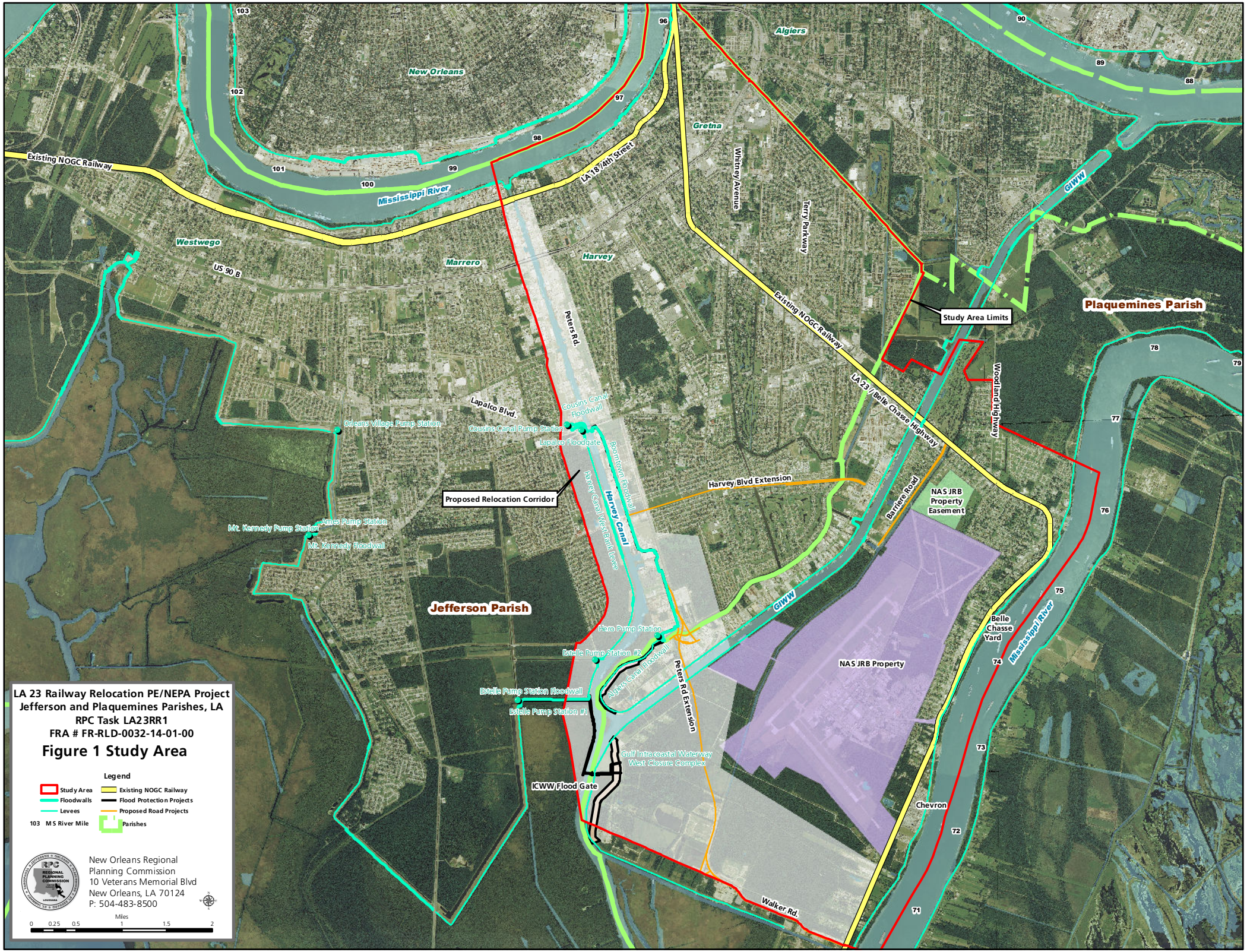
LA 23 Railway Relocation PE/NEPA Project
Jefferson and Plaquemines Parishes, LA
RPC Task LA23RR1
FRA # FR-RLD-0032-14-01-00
Figure 1 Study Area
Legend
Study Area
Floodwalls
Levees
103 MS River Mile
Existing NOGC Railway
Flood Protection Projects
Proposed Road Projects
Parishes
New Orleans Regional Planning Commission
10 Veterans Memorial Blvd
New Orleans, LA 70124
P: 504-483-8500
Miles
0 0.25 0.5 1 1.5 2
New Orleans
Algiers
Gretna
Westwego
Marrero
Harvey
Jefferson Parish
Plaquemines Parish
Mississippi River
Existing NOGC Railway
LA 18/4th Street
US 90 B
Whitney Avenue
Terry Parkway
Peters Rd.
Lapalco Blvd.
Woodland Highway
LA 23/Belle Chasse Highway
Barriere Road
Harvey Blvd Extension
Peters Rd Extension
Walker Rd.
GIWW
Harvey Canal
Harvey Canal West Bank Levee
Boomtown Floodwall
Algiers Canal Floodwall
Study Area Limits
Proposed Relocation Corridor
Cousins Canal Floodwall
Cousins Canal Pump Station
Lapalco Floodgate
Orleans Village Pump Station
Ames Pump Station
Mt. Kennedy Pump Station
Mt. Kennedy Floodwall
Hero Pump Station
Estelle Pump Station #2
Estelle Pump Station Floodwall
Estelle Pump Station #1
ICWW Flood Gate
Gulf Intracoastal Waterway West Closure Complex
NAS JRB Property
NAS JRB Property Easement
Belle Chasse Yard
Chevron