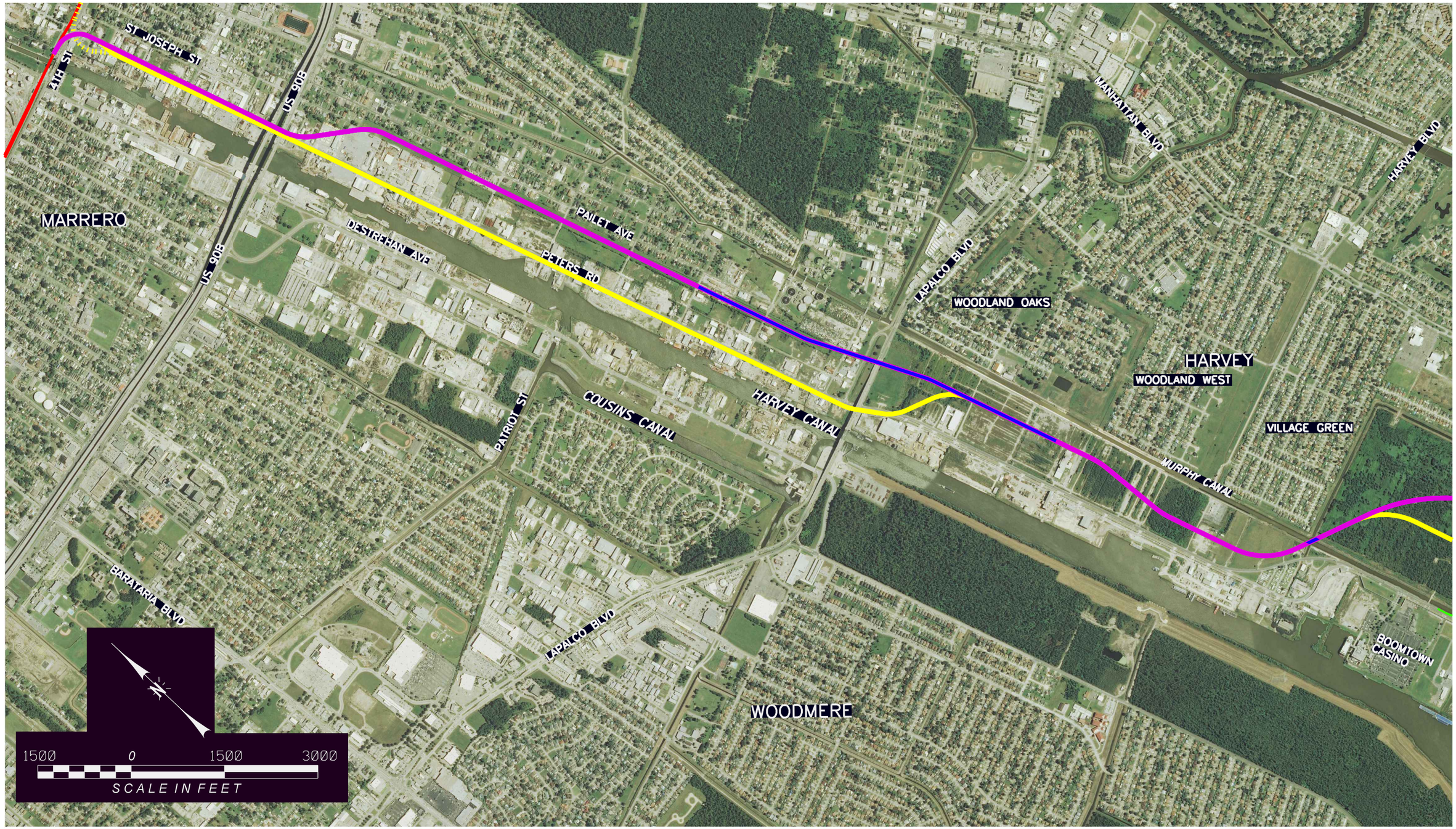

LEGEND

- EXISTING NOGC RAILWAY
- PRELIMINARY ALTERNATIVE B
- PRELIMINARY ALTERNATIVE A
- PROPOSED PETERS ROAD EXTENSION
- PROPOSED BRIDGE

HDR

RPC REGIONAL PLANNING COMMISSION

PRELIMINARY
NOT FOR CONSTRUCTION
IMAGERY SOURCE: BING

DRAWN BY: TBS
CHECKED BY: LAB
DATE: SEP 1 2015
SHEET NO. EXHIBIT

LA 23 NOGC RAILWAY RELOCATION PE/NEPA PROJECT

JEFFERSON AND PLAQUEMINES PARISHES, LA

RPC TASK LA23RR1

RPC/FRA GRANT # FRR-RLD-0032-14-01-00

PRELIMINARY ALTERNATIVES A AND B

$$FILES$
$$PLTDRVS$$
$$PENTBLS$$
$$DATES$

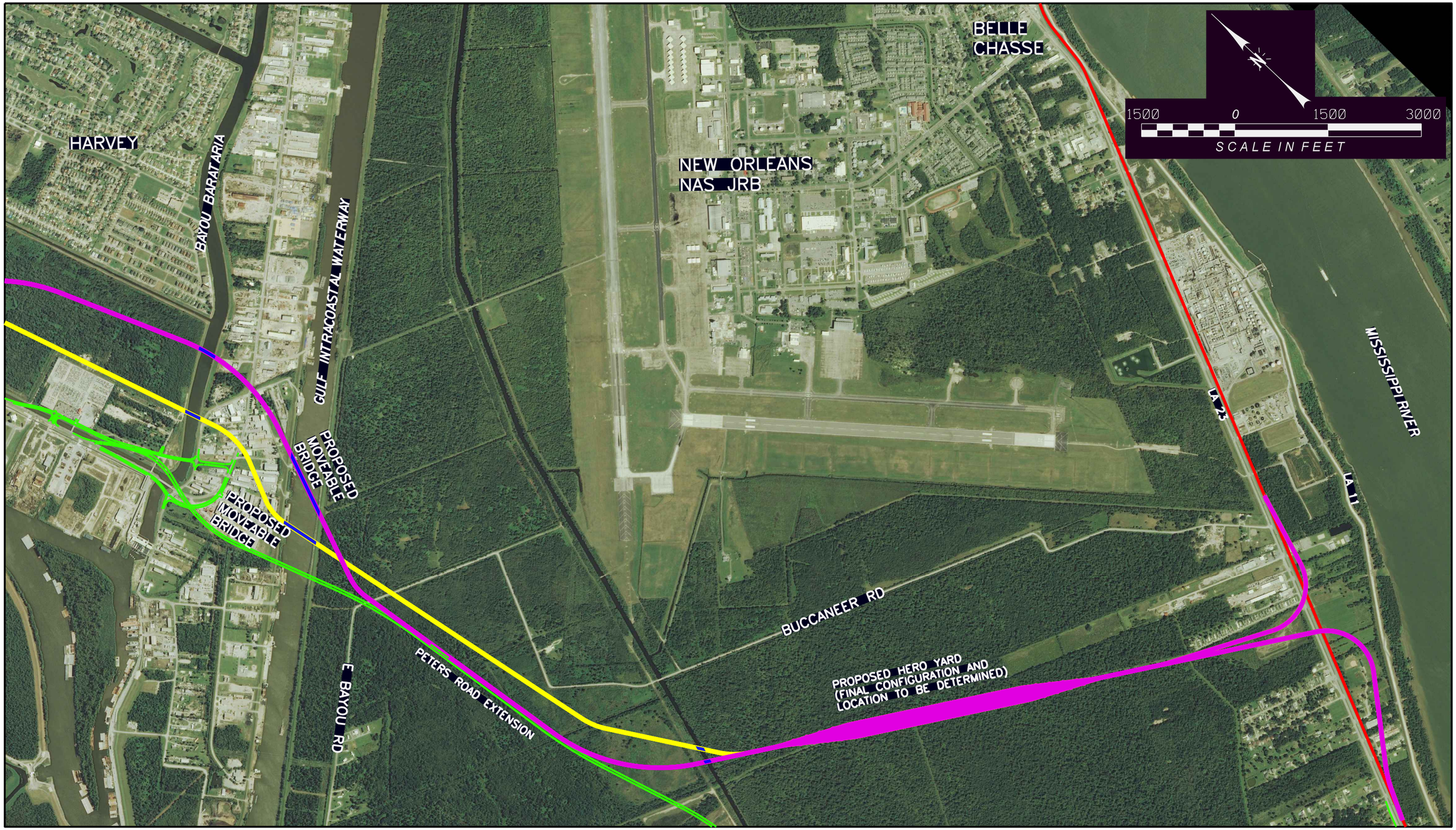

LEGEND

- EXISTING NOGC RAILWAY
- PRELIMINARY ALTERNATIVE B
- PRELIMINARY ALTERNATIVE A
- PROPOSED PETERS ROAD EXTENSION
- PROPOSED BRIDGE

HDR

RPC REGIONAL PLANNING COMMISSION

PRELIMINARY
NOT FOR CONSTRUCTION
IMAGERY SOURCE: BING

DRAWN BY: TBS
CHECKED BY: LAB
DATE: SEP 1 2015
SHEET NO. EXHIBIT

LA 23 NOGC RAILWAY RELOCATION PE/NEPA PROJECT

JEFFERSON AND PLAQUEMINES PARISHES, LA

RPC TASK LA23RR1

RPC/FRA GRANT # FRR-RLD-0032-14-01-00

PRELIMINARY ALTERNATIVES
A AND B

$$FILE$$
$$PLTDRVSS$$
$$PENTBLSS$$
$$DATE$$

$$FILE$$