New Markets Tax Credit Eligible Census Tracts as determined by the CDFI Fund Oct 17, 2012 for Jefferson Parish

Map prepared by the Regional Planning Commission for
Jefferson, Orleans, Plaquemines, St. Bernard, and St. Tammany Parishes, 7/30/2013

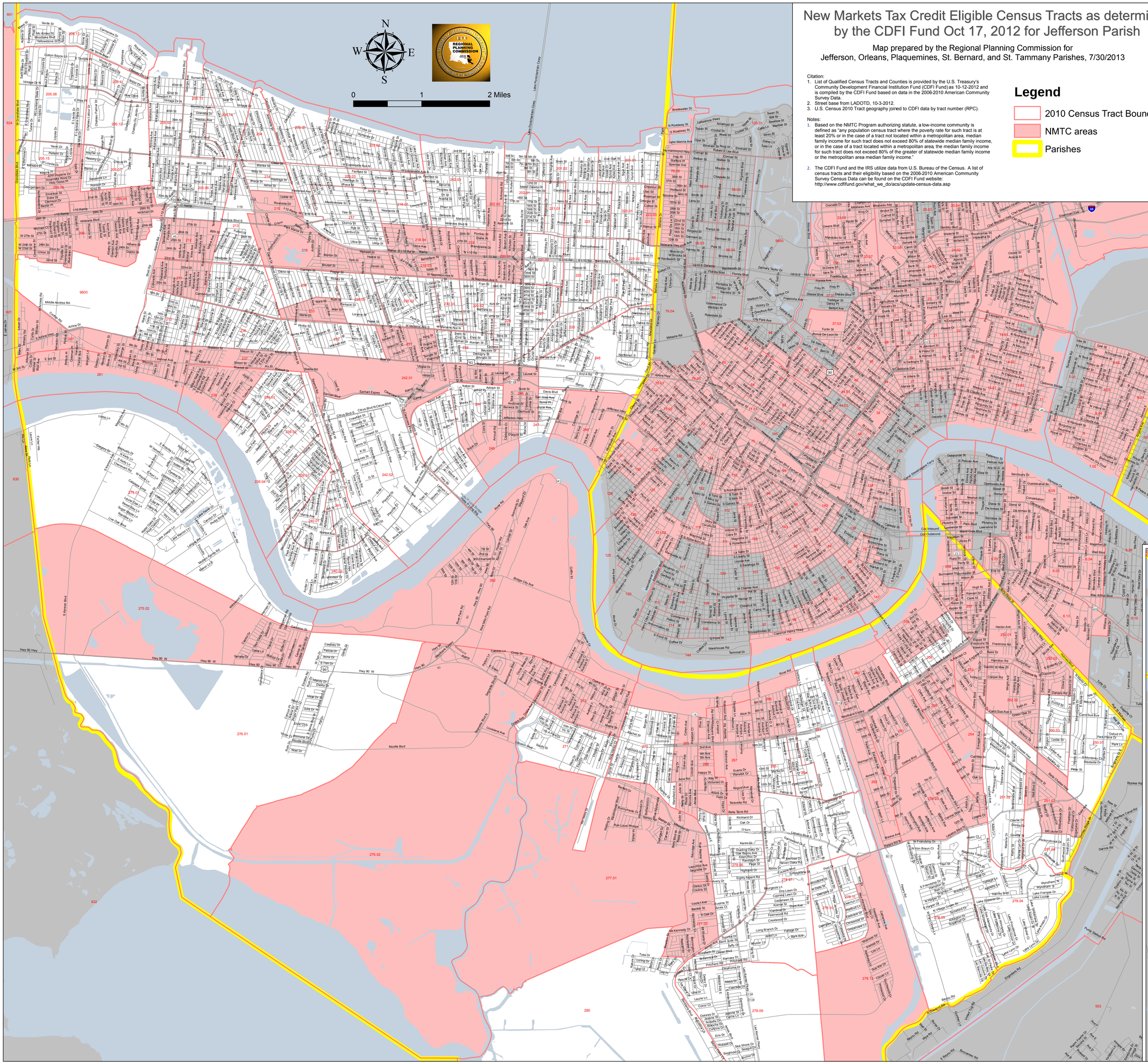

Citation:

1. List of Qualified Census Tracts and Counties is provided by the U.S. Treasury's Community Development Financial Institution Fund (CDFI Fund) as 10-12-2012 and is compiled by the CDFI Fund based on data in the 2006-2010 American Community Survey Data.
2. Street base from LADOTD, 10-3-2012.
3. U.S. Census 2010 Tract geography joined to CDFI data by tract number (RPC).

Notes:

1. Based on the NMTC Program authorizing statute, a low-income community is defined as "any population census tract where the poverty rate for such tract is at least 20% or in the case of a tract not located within a metropolitan area, median family income for such tract does not exceed 80% of statewide median family income, or in the case of a tract located within a metropolitan area, the median family income for such tract does not exceed 80% of the greater of statewide median family income or the metropolitan area median family income."
2. The CDFI Fund and the IRS utilize data from U.S. Bureau of the Census. A list of census tracts and their eligibility based on the 2006-2010 American Community Survey Census Data can be found on the CDFI Fund website: http://www.cdfifund.gov/what_we_do/acs/update-census-data.asp

Legend

- 2010 Census Tract Boundaries
- NMTC areas
- Parishes

Disclaimers:

1. The data herein, including but not limited to geographic data, tabular data, analytical data, electronic data structures or files, are provided "as is" without warranty of any kind, either expressed or implied, or statutory, including, but not limited to, the implied warranties or merchantability and fitness for a particular purpose. The entire risk as to the quality and performance of the data is assumed by the user. No guarantee of accuracy is granted, nor is any responsibility for reliance thereon assumed. In no event shall the Regional Planning Commission for Jefferson, Orleans, Plaquemines, St. Bernard and St. Tammany Parishes (RPC) be liable for direct, indirect, incidental, consequential or special damages of any kind, including, but not limited to, loss of anticipated profits or benefits arising out of use of or reliance on the data. The RPC does not accept liability for any damages or misrepresentation caused by inaccuracies in the data or as a result of changes to the data caused by system transfers or other transformations or conversions, nor is there responsibility assumed to maintain the data in any manner or form. These data have been developed from the best available sources. Although efforts have been made to ensure that the data are accurate and reliable, errors and variable conditions originating from physical sources used to develop the data may be reflected in the data supplied. Users must be aware of these conditions and bear responsibility for the appropriate use of the information with respect to possible errors, scale, resolution, rectification, positional accuracy, development methodology, time period, environmental and climatic conditions and other circumstances specific to these data. The user is responsible for understanding the accuracy limitations of the data provided herein. The burden for determining fitness for use lies entirely with the user. The user should refer to the accompanying metadata notes for a description of the data and data development procedures. Although these data have been processed successfully on computers at the RPC, no guarantee, expressed or implied, is made by RPC regarding the use of these data on any other system, nor does the act of distribution constitute or imply any such warranty. Distribution of these data is intended for information purposes and should not be considered authoritative for navigational, engineering, legal and other site-specific uses.
2. The CDFI Fund and the IRS will guarantee as being eligible only those qualifying census tracts identified in CIMS or in the 2006-2010 American Community Survey Census Data provided on the CDFI Fund website. The CDFI Fund will not pre-approve any tracts as eligible that are not already identified as eligible in CIMS or in the 2006-2010 American Community Survey Census Data provided on the CDFI Fund website. CDEs that wish to make investments in such census tracts do so at their own risk and are advised to maintain relevant reports and maps, as necessary, to demonstrate to the CDFI Fund and/or to the IRS that a census tract was in fact eligible at the time of investment.

Jefferson Parish South

0 5 10 Miles

RPC Task INNOV2